

* THIS INFORMATION IS BASED ON GRAPHIC PLOTTING ONLY. WE DO NOT ASSUME RESPONSIBILITY FOR EXACT DETERMINATION.

• Subject Property NOT Located in a Federal Insurance Administration Designated Flood Hazard Area ZONE "A"
 As per Community, and Map 460298 46201C Panel 0655 Dated 06/18/07

CURVE	RADIUS	DELTA	LENGTH
C1	20.00	90°00'00"	31.42
C2	20.00	21°15'24"	7.42'

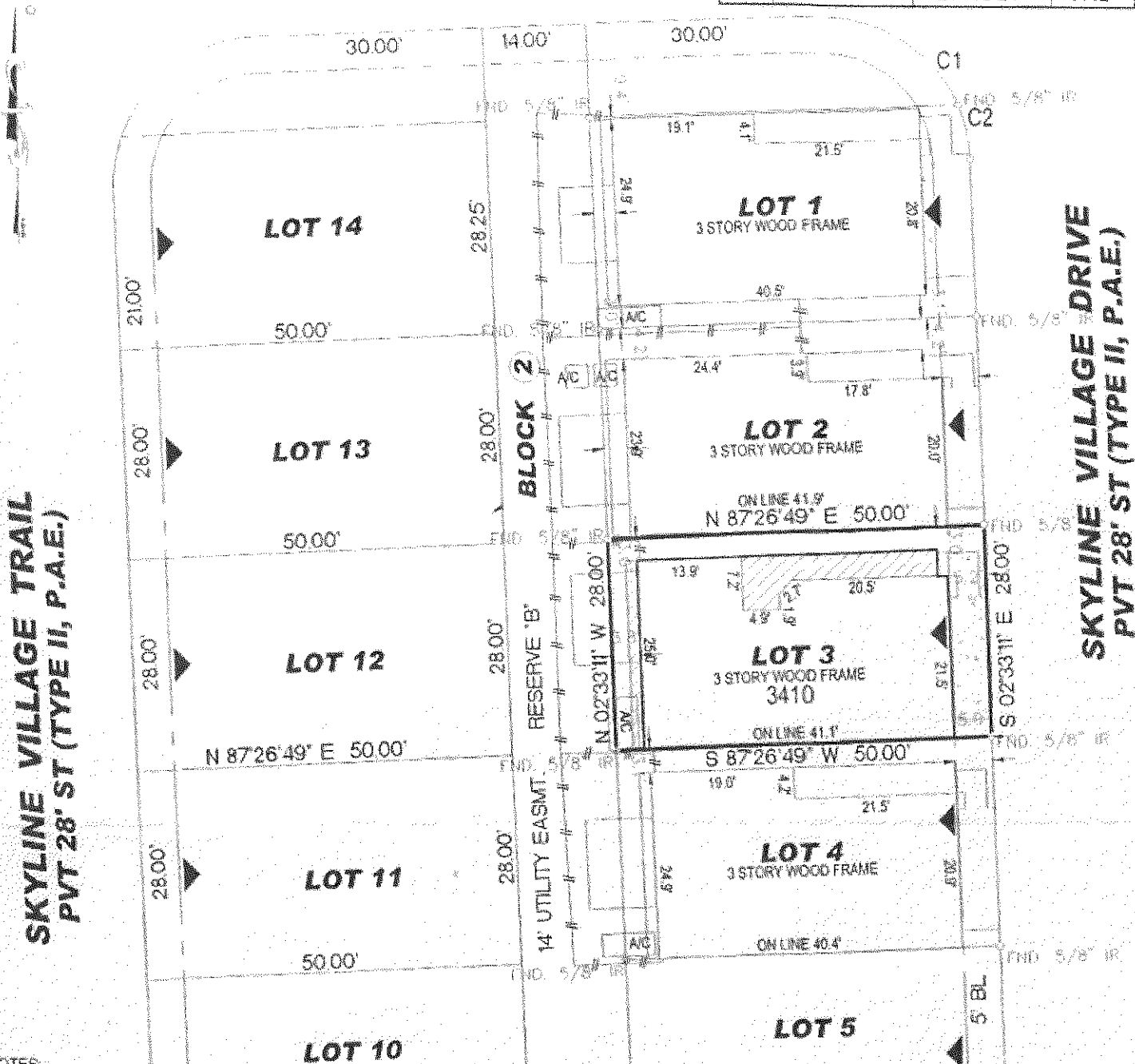

NOTES

- 1) SUBJECT TO RESTRICTIVE COVENANTS SET OUT IN FILM CODE 597248 H.C.M.R. AND IN H.C.C.F # 2008004103, 20080479828.
 - 2) SUBJECT TO COMMON AREA UTILITY AND DRAINAGE EASEMENTS IN H.C.C.F # 2008004103
 - 3) DEDICATION OF HOMEOWNERS ASSOCIATION COMMON AREA IN H.C.C.F # Y-668160
 - 4) SUBJECT TO HL AND P. COM AGREEMENT IN H.C.C.F # 20080072535
 - 5) PROPERTY SUBJECT TO CITY OF HOUSTON ORDINANCE NO. 89-1312 IN H.C.C.F # M-337573 AND VOL 2157 PAGE 1924 R.P.H.F.B.C.
- SURVEYOR HAS NOT ABSTRACTED SUBJECT PROPERTY.
 INFORMATION SHOWN IS BASED ON TITLE COMMITMENT LISTED BELOW.
 ALL BEARINGS SHOWN ARE REFERENCED PER RECORDED PLAT.
 ALL BUILDING LINES AND EASEMENTS ARE PER RECORDED PLAT UNLESS OTHERWISE SHOWN.
 THIS SURVEY IS CERTIFIED FOR THIS TRANSACTION ONLY. IT IS NOT TRANSFERABLE TO ADDITIONAL INSTITUTIONS OR SUBSEQUENT OWNERS.

LOT	BLOCK	SUBDIVISION		SECTION
3	2	SKYLINE PARK VILLAGE		
COUNTY	STATE	RECORDED	SURVEY:	SCALE: 1" = 20'
HARRIS	TEXAS	FILM CODE 597248 H.C.M.R.	ADDRESS	
BIBLORAGER JOSE MANUEL DBP7 AND JOHANNA WILKE		3410 SKYLINE VILLAGE DRIVE HOUSTON TEXAS 77057		

SKYLINE VILLAGE TRAIL
PVT 28' ST (TYPE II, P.A.E.)

SKYLINE VILLAGE DRIV
PVT 28' ST (TYPE II, P.A.E.)

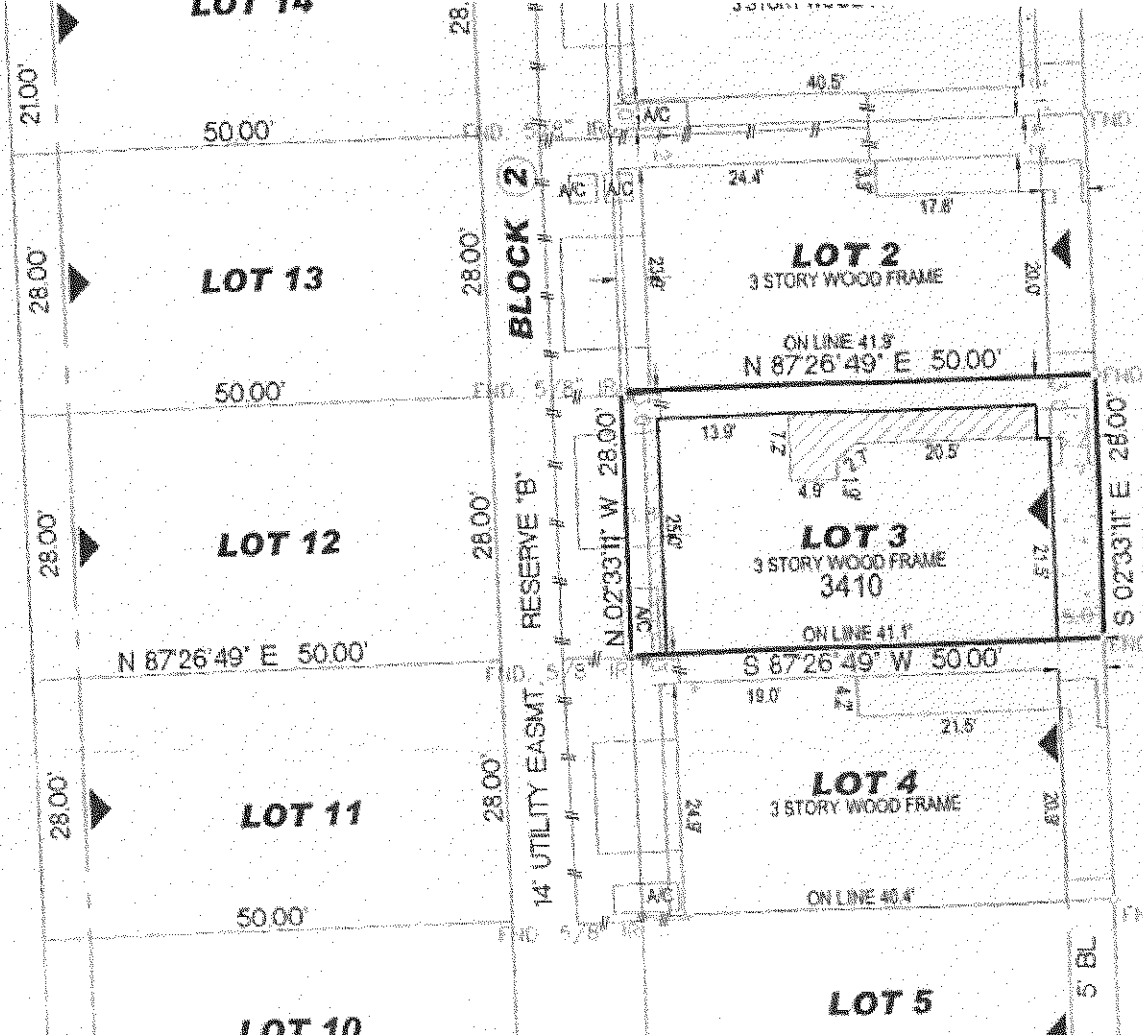

NOTES

- 1) SUBJECT TO RESTRICTIVE COVENANTS SET OUT IN FILM CODE 597248 H.C.M.R. AND IN H.C.C.F.# 20080014103, 20080479828.
 - 2) SUBJECT TO COMMON AREA UTILITY AND DRAINAGE EASEMENTS IN H.C.C.F.# 20080014103
 - 3) DEDICATION OF HOMEOWNERS ASSOCIATION COMMON AREA IN H.C.C.F.# Y-669160.
 - 4) SUBJECT TO HL AND P. COM AGREEMENT IN H.C.C.F.# 20080072535.
 - 5) PROPERTY SUBJECT TO CITY OF HOUSTON ORDINANCE NO. 89-1392 IN H.C.C.F.# M-337573 AND VOL 2157 PAGE 1924 R.P.H.F.C.
- SURVEYOR HAS NOT ABSTRACTED SUBJECT PROPERTY.
 INFORMATION SHOWN IS BASED ON TITLE COMMITMENT LISTED BELOW.
 ALL BEARINGS SHOWN ARE REFERENCED PER RECORDED PLAT.
 ALL BUILDING LINES AND EASEMENTS ARE PER RECORDED PLAT UNLESS OTHERWISE SHOWN.
 THIS SURVEY IS CERTIFIED FOR THIS TRANSACTION ONLY IT IS NOT TRANSFERABLE TO ADDITIONAL INSTITUTIONS OR SUBSEQUENT OWNERS.

LOT		BLOCK		SUBDIVISION		SECTION	
3		2		SKYLINE PARK VILLAGE			
COUNTY	STATE	RECORDED		SURVEY:		SCALE: 1" = 20'	
HARRIS	TEXAS	FILM CODE 597248 H.C.M.R.		ADDRESS			
PURCHASER: JOSE MANUEL BRIZ AND JOHANNA WULFF				3410 SKYLINE VILLAGE DRIVE, HOUSTON TEXAS 77057			

MOMENTUM SURVEYING

5225 KATY FREEWAY SUITE 605, HOUSTON TEXAS 77007
 OFFICE (713) 910-8300 FAX (713) 910-8304
 E-MAIL GPRIDA@MSN.COM

[Handwritten signatures]

HEREBY CERTIFY THAT THIS SURVEY WAS MADE ON THE GROUND UNDER MY SUPERVISION AND THAT IT CORRECTLY REPRESENTS THE FACTS FOUND AT THE TIME OF THE SURVEY. THERE WERE NO ENCROACHMENTS APPARENT ON THE GROUND EXCEPT AS SHOWN HEREON.

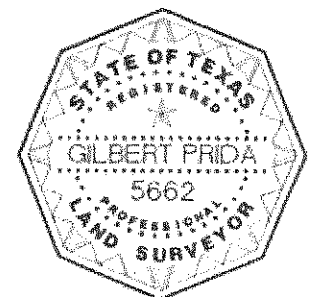

DATED	BY
FIELD WORK 12/05/08	JL
DRAFTING 12/08/08	GF
KEY MAP	

[Signature] 12/9/08
GILBERT PRIDA
 REGISTERED PROFESSIONAL LAND SURVEYOR
 STATE OF TEXAS NO 5662

MORT. CO.
TITLE CO. LAND AMERICA
GF. NO. 1042000046X
JOB NO. 0708021L9B2