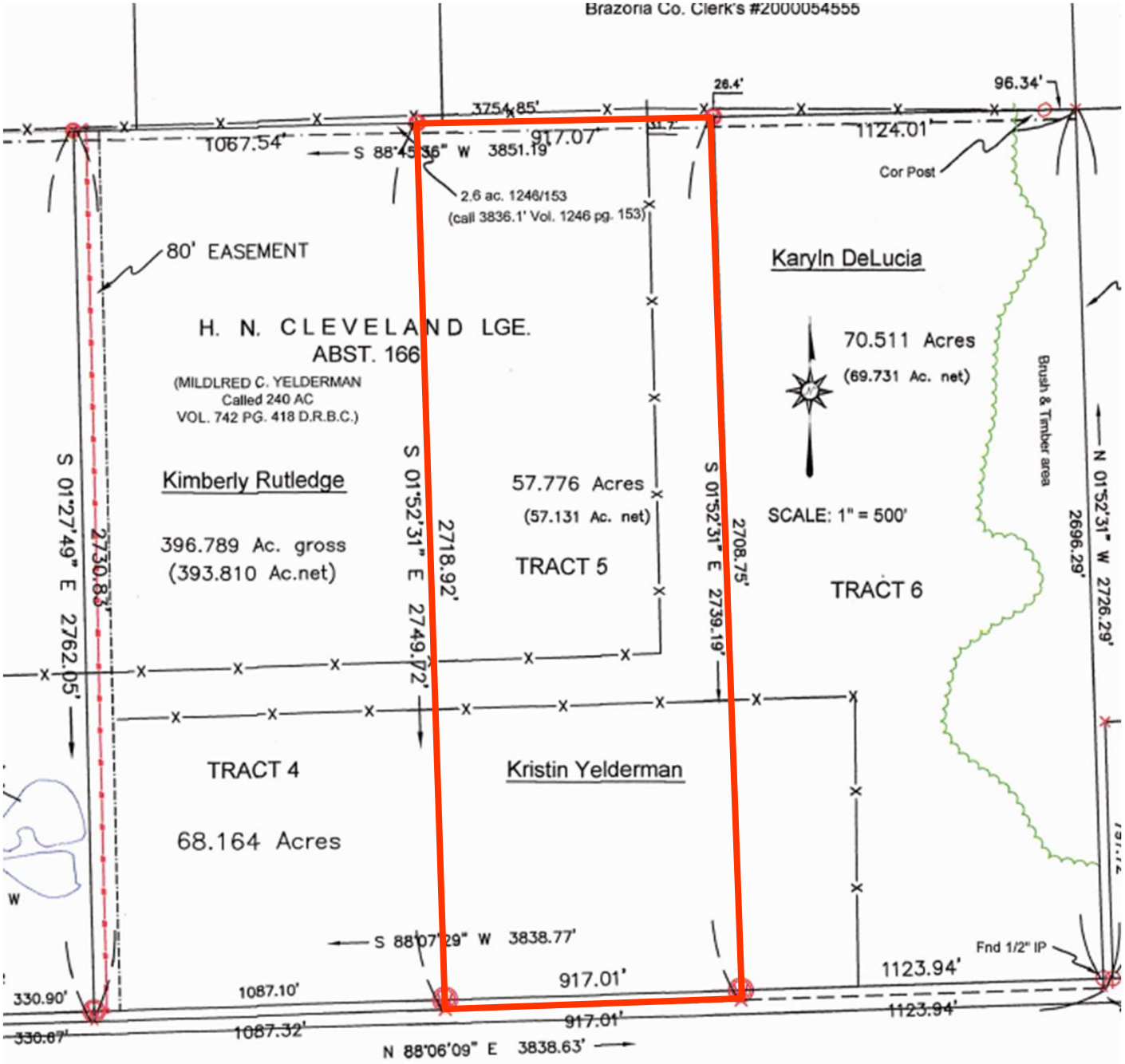
Brazoria Co. Clerk's #2000054555
26.4'
96.34'
3754.85'
1067.54'
S 88°45'36" W 3851.19'
917.07'
1124.01'
Cor Post
2.6 ac. 1246/153
(call 3836.1' Vol. 1246 pg. 153)
80' EASEMENT
Karyln DeLucia
H. N. CLEVELAND LGE.
ABST. 166
(MILDLRED C. YELDERMAN
Called 240 AC
VOL. 742 PG. 418 D.R.B.C.)
70.511 Acres
(69.731 Ac. net)
Brush & Timber area
Kimberly Rutledge
57.776 Acres
(57.131 Ac. net)
SCALE: 1" = 500'
396.789 Ac. gross
(393.810 Ac.net)
TRACT 5
TRACT 6
S 01°27'49" E 2762.05'
2730.83'
S 01°52'31" E 2749.72'
2718.92'
S 01°52'31" E 2739.19'
2708.75'
N 01°52'31" W 2726.29'
2696.29'
TRACT 4
Kristin Yelderman
68.164 Acres
S 88°07'29" W 3838.77'
Fnd 1/2" IP
1123.94'
330.90'
1087.10'
917.01'
330.67'
1087.32'
917.01'
1123.94'
N 88°06'09" E 3838.63'