

CORSAIR

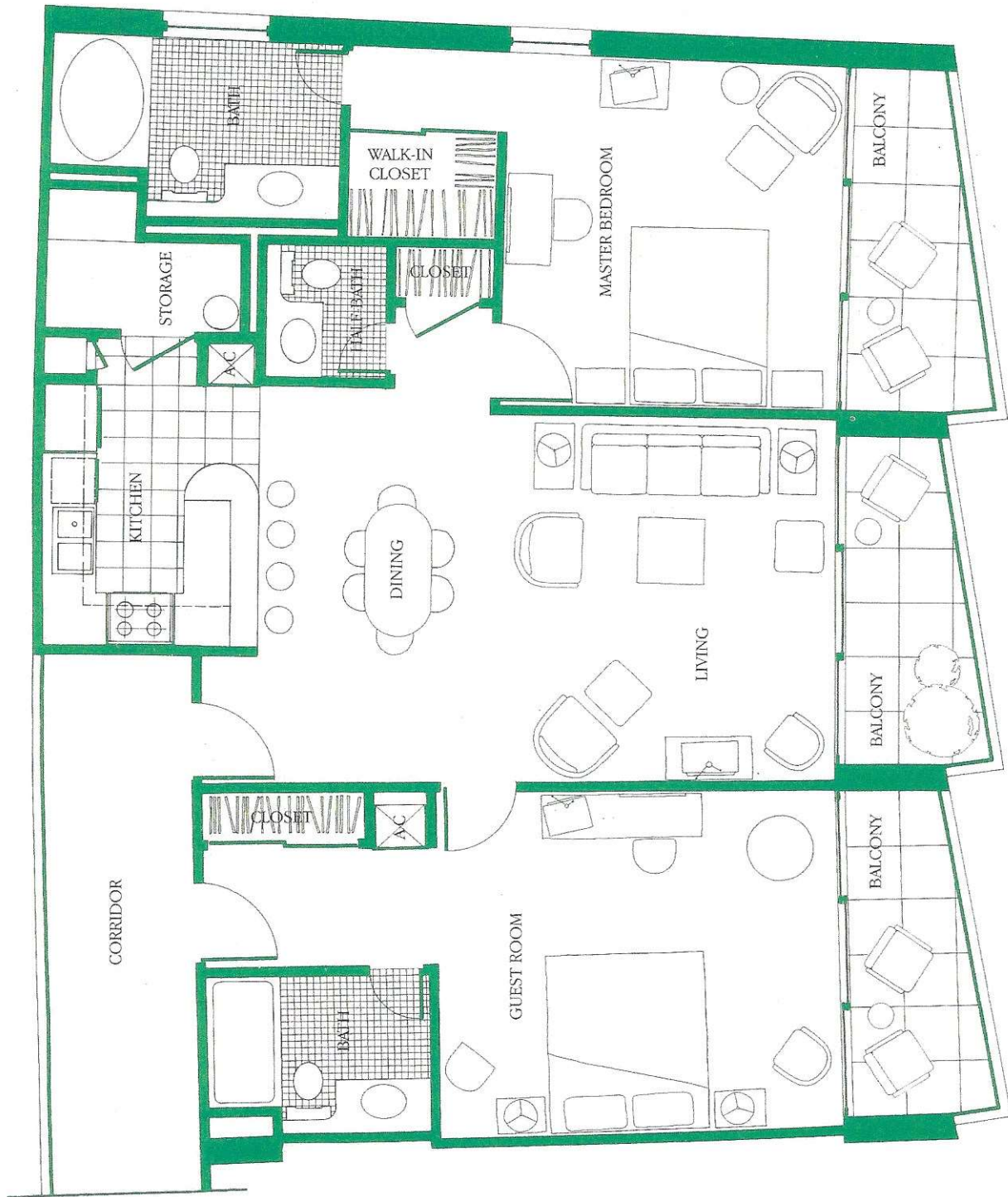

1363 Square Feet
(Size and dimensions are approximate.)

TYPICAL FLOOR



Plans and specifications subject to change without notice.

EXHIBIT "A"

USE PERIODS: FOR YEARS 1988 TO 2047

1988, 1992, 1996, 2000, 2004
 2008, 2012, 2016, 2020, 2024
 2028, 2032, 2036, 2040, 2044

Owner A	Owner B	Owner C	Owner D
Week 2*	Week 3	Week 4	Week 1*
5	7	9	11
6	8	10	12
13	15	17	19
14	16	18	20
21	23	25	27
22	24	26	28
29	31	33	35
30	32	34	36
37	39	41	43
38	40	42	44
45	47	49	51
46	48	50	52

1989, 1993, 1997, 2001, 2005
 2009, 2013, 2017, 2021, 2025
 2029, 2033, 2037, 2041, 2045

Owner A	Owner B	Owner C	Owner D
Week 1*	Week 2*	Week 3	Week 4
11	5	7	9
12	6	8	10
19	13	15	17
20	14	16	18
27	21	23	25
28	22	24	26
35	29	31	33
36	30	32	34
43	37	39	41
44	38	40	42
51	45	47	49
52	46	48	50

1990, 1994, 1998, 2002, 2006
 2010, 2014, 2018, 2022, 2026
 2030, 2034, 2038, 2042, 2046

Owner A	Owner B	Owner C	Owner D
Week 4	Week 1*	Week 2*	Week 3
9	11	5	7
10	12	6	8
17	19	13	15
18	20	14	16
25	27	21	23
26	28	22	24
33	35	29	31
34	36	30	32
41	43	37	39
42	44	38	40
49	51	45	47
50	52	46	48

1991, 1995, 1999, 2003, 2007
 2011, 2015, 2019, 2023, 2027
 2031, 2035, 2039, 2043, 2047

Owner A	Owner B	Owner C	Owner D
Week 3	Week 4	Week 1*	Week 2*
7	9	11	5
8	10	12	6
15	17	19	13
16	18	20	14
23	25	27	21
24	26	28	22
31	33	35	29
32	34	36	30
39	41	43	37
40	42	44	38
47	49	51	45
48	50	52	46

*Weeks 1 and 2 are extended Maintenance Periods - no occupancy rights

The schedule of assigned weeks shall automatically repeat at the end of each schedule in the same manner as set forth above. All of the weeks above shall start at five o'clock (5:00) p.m. on the Friday noted and shall end at eleven o'clock (11:00) a.m. on the following Friday. In each year where there is a fifty-third (53rd) Friday, the fifty-third (53rd) week shall become a part of the fifty-second (52nd) week and shall be considered a part of Week 52 which shall start at five o'clock (5:00) p.m. on the fifty-third (53rd) Friday and end at five o'clock (5:00) p.m. on the following Friday (which shall be the beginning of week number one (1) for that year).

(b) Intervening Maintenance Periods: The intervening Maintenance Periods shall begin at eleven o'clock (11:00) a.m. on Friday and end at five o'clock (5:00) p.m. on Friday. There shall not be an intervening service