

**140' DRAINAGE ESMT.
HARRIS COUNTY FLOOD CONTROL DISTRICT**
UNIT NO. K159-01-00
H.C.C.F. NO. 1492738

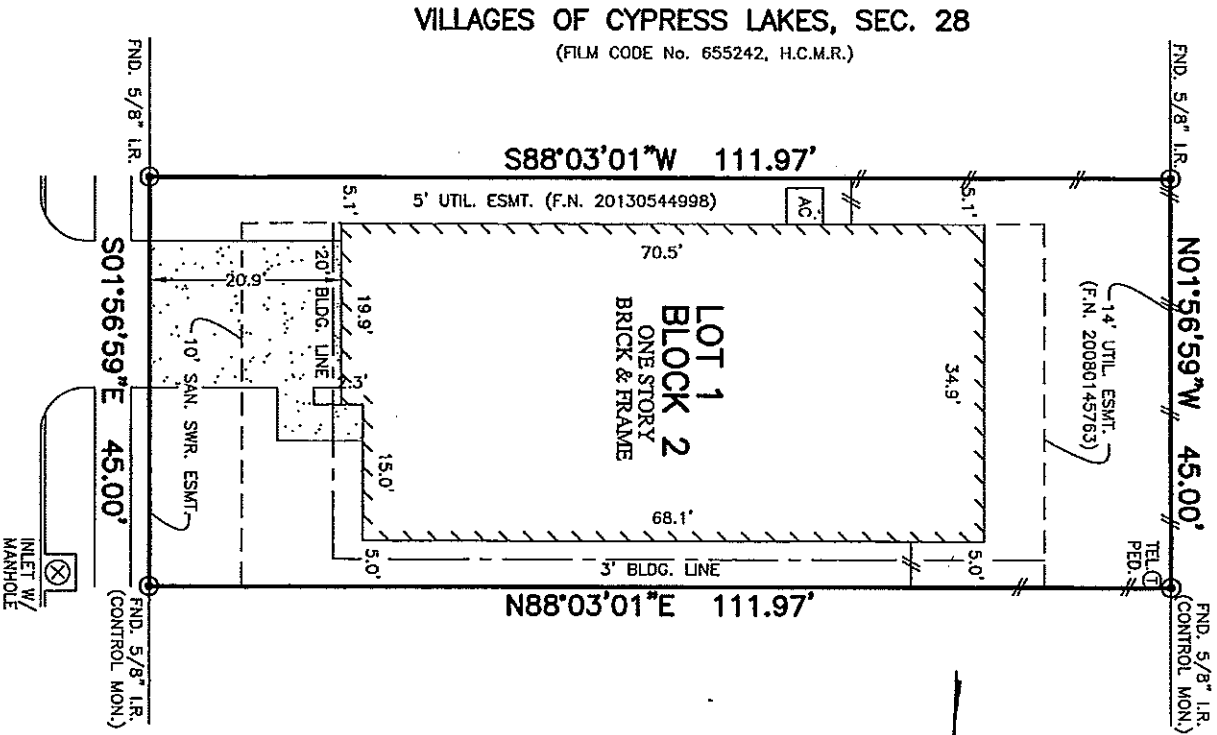

VILLAGES OF CYPRESS LAKES, SEC. 28
(FILM CODE No. 655242, H.C.M.R.)

MILLER MEADOWS LANE
(50' R.O.W.)

PLAT OF SURVEY
SCALE: 1" = 20'

- NOTES:
1. ALL BEARINGS SHOWN HEREON ARE BASED ON THE RECORDED PLAT.
 2. SUBJECT TO APPLICABLE RESTRICTIVE COVENANTS LISTED IN ITEM NO. 1, SCHEDULE "B" OF TITLE COMMITMENT ISSUED BY WFG NATIONAL TITLE INSURANCE Co. UNDER G.F. No. PT1428338.
 3. BLDG. LINE (3' SIDE) PER C.F. No. 20140130533.
 4. SHORT FORM BLANKET ESMT. PER C.F. No. 20140221036.

THIS PROPERTY LIES IN ZONE "X"
AS DEPICTED ON COMMUNITY PANEL
No. 48201C 0405 M, DATED: 10-16-13
THIS INFORMATION IS BASED ON GRAPHIC PLOTTING.
WE DO NOT ASSUME RESPONSIBILITY FOR EXACT
DETERMINATION.

© 2014, ALLPOINTS SERVICES, CORP., All Rights Reserved. This original work is protected under copyrights laws, Title 17 U.S. Code Sections 101 & 102. All violators will be prosecuted to the extent of the law. This survey is being provided solely for the use of the recipients and no license has been created, express or implied, to copy the survey except as is necessary in conjunction with the original transaction.

FOR: CASEY WOLFORD
RONA WOLFORD
ADDRESS: 15007 MILLER
MEADOWS LANE
ALLPOINTS JOB #: LL80834 AF
G.F.: (PT1428338)



ALLPOINTS
SERVICES CORP
PHONE: 713-468-7707
FAX: 713-927-1861

LOT 1, BLOCK 2,
VILLAGES OF CYPRESS LAKES, SECTION 30,
FILM CODE NO. 660214, MAP RECORDS,
HARRIS COUNTY, TEXAS

I HEREBY CERTIFY THAT THIS PLAT REPRESENTS THE
RESULTS OF A SURVEY MADE ON THE GROUND, ON THE 4TH
DAY OF SEPTEMBER, 2014.

Jose B. Bauri

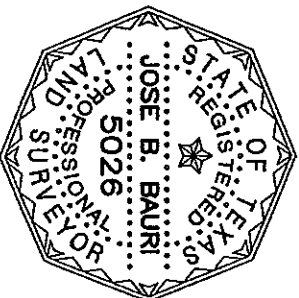

ALLPOINTS SERVICES CORP. COMMERCIAL/BUILDER DIVISION 1515 WITTE ROAD HOUSTON, TEXAS 77080