

2384 SAND DRIFT LANE
(60' R.O.W.)

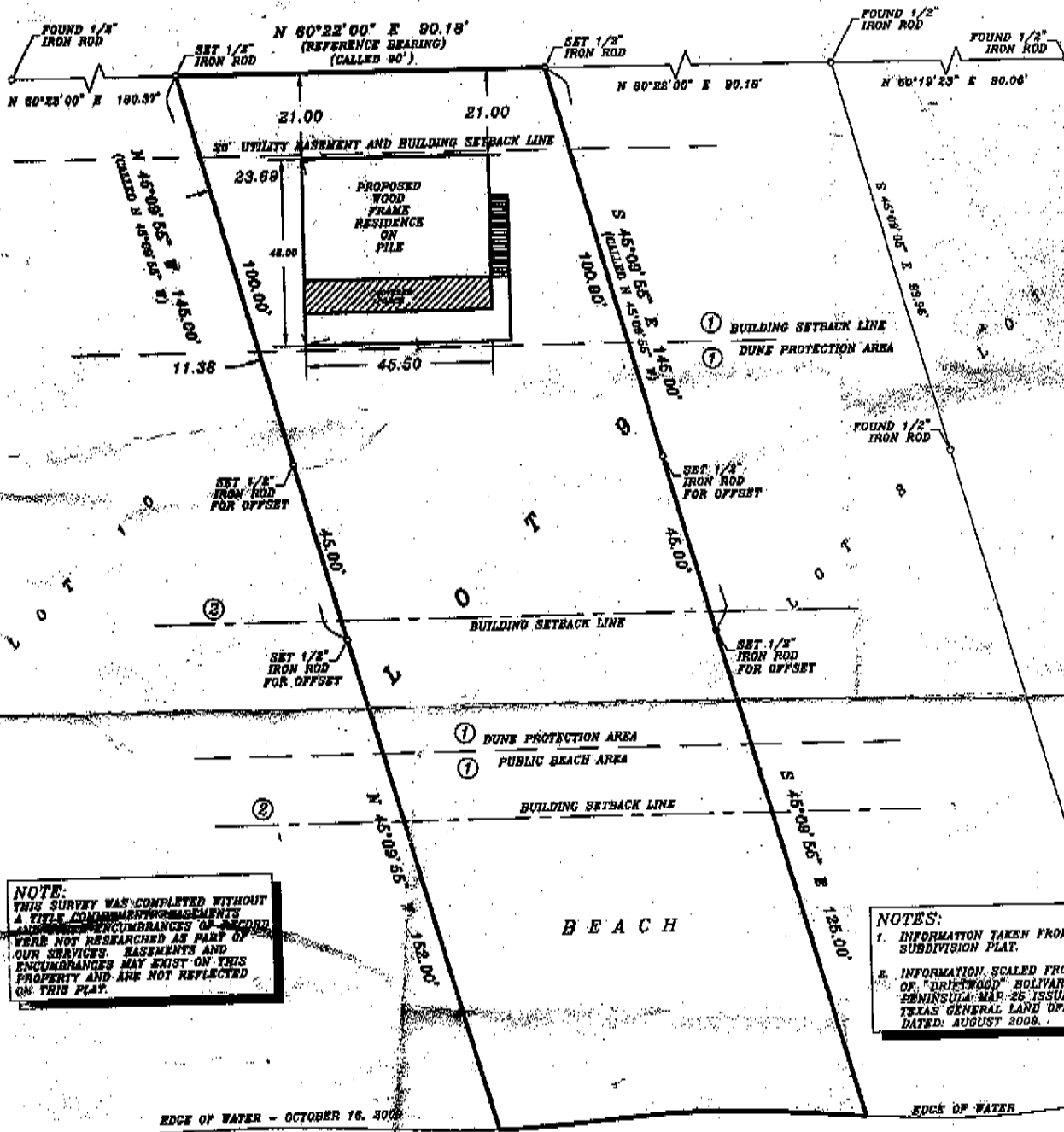

NOTE:
THIS SURVEY WAS COMPLETED WITHOUT A TITLE COMMITMENT. EASEMENTS AND ENCUMBRANCES OF RECORD WERE NOT RESEARCHED AS PART OF OUR SERVICES. EASEMENTS AND ENCUMBRANCES MAY EXIST ON THIS PROPERTY AND ARE NOT REFLECTED ON THIS PLAT.

NOTES:
1. INFORMATION TAKEN FROM SUBDIVISION PLAT.
2. INFORMATION SCALED FROM MAP OF "DRIFTWOOD" BOLIVAR PENINSULA MAP-26 ISSUED BY TEXAS GENERAL LAND OFFICE DATED: AUGUST 2009.

PORTION OF SERVICES: BOUNDARY SURVEY

LAND SURVEYOR'S CERTIFICATION:
I hereby certify, to the best of my knowledge and belief, that this is an accurate plat of a survey made on the ground, under my supervision, as of OCTOBER 16, 2009 above tract being located at 2384 SAND DRIFT LANE, CRYSTAL BEACH, TEXAS 77660 being described as LOT 9 OF DRIFTWOOD ADDITION recorded in VOLUME 15, PAGE 157 OF THE MAP RECORDS OF GALVESTON COUNTY, TEXAS in accordance with the Flood Insurance Rate Map of the Federal Emergency Management Agency, map version shown on the subject tract showing the flood zone noted. Location on map was determined by actual field elevation not determined, unless requested, by FAUST Engineering and Surveying, Inc. I do not warrant nor subscribe to the accuracy or scale of said map.

Richard F. Faust
RICHARD F. FAUST
REGISTERED PROFESSIONAL LAND SURVEYOR NO. 4782

DATE: OCTOBER 20, 2009
SUS Tract: X
Flood Zone: Y19
Community Panel NO.: 485470-0128 E
Plat Date: 07/05/1983
Book No.: 08-14

Faust
ENGINEERING AND SURVEYING, INC.



© 2009 FAUST Engineering and Surveying, Inc. All rights reserved. This plat may be certified for transmission only and is not transferable to any other institution or jurisdiction without the consent of the surveyor. ANY OTHER SURVEYOR OR BY OTHER PARTIES SHALL BE AT THEIR OWN RISK AND THE SURVEYOR SHALL BE RESPONSIBLE FOR ANY LOSS RESULTING THEREFROM.