

RECEIVED
NOV 17 2015

RECEIVED
NOV 17 2015

These plans have been reviewed for general conformity to the City of Chicago Building Code, International Codes and National Electric Code. Any errors overlooked in the review process shall not prevent the Building Official from requiring the correction of errors in construction. Acceptance, either data or on-site installations. Ref. IBC 105.4, R 105.4, 109.8 and R 109.4

DEC 02 2015

DAN H. MADELEY
VOL. 673 PG. 803, M.C.D.R.
N. DRAIN AREA

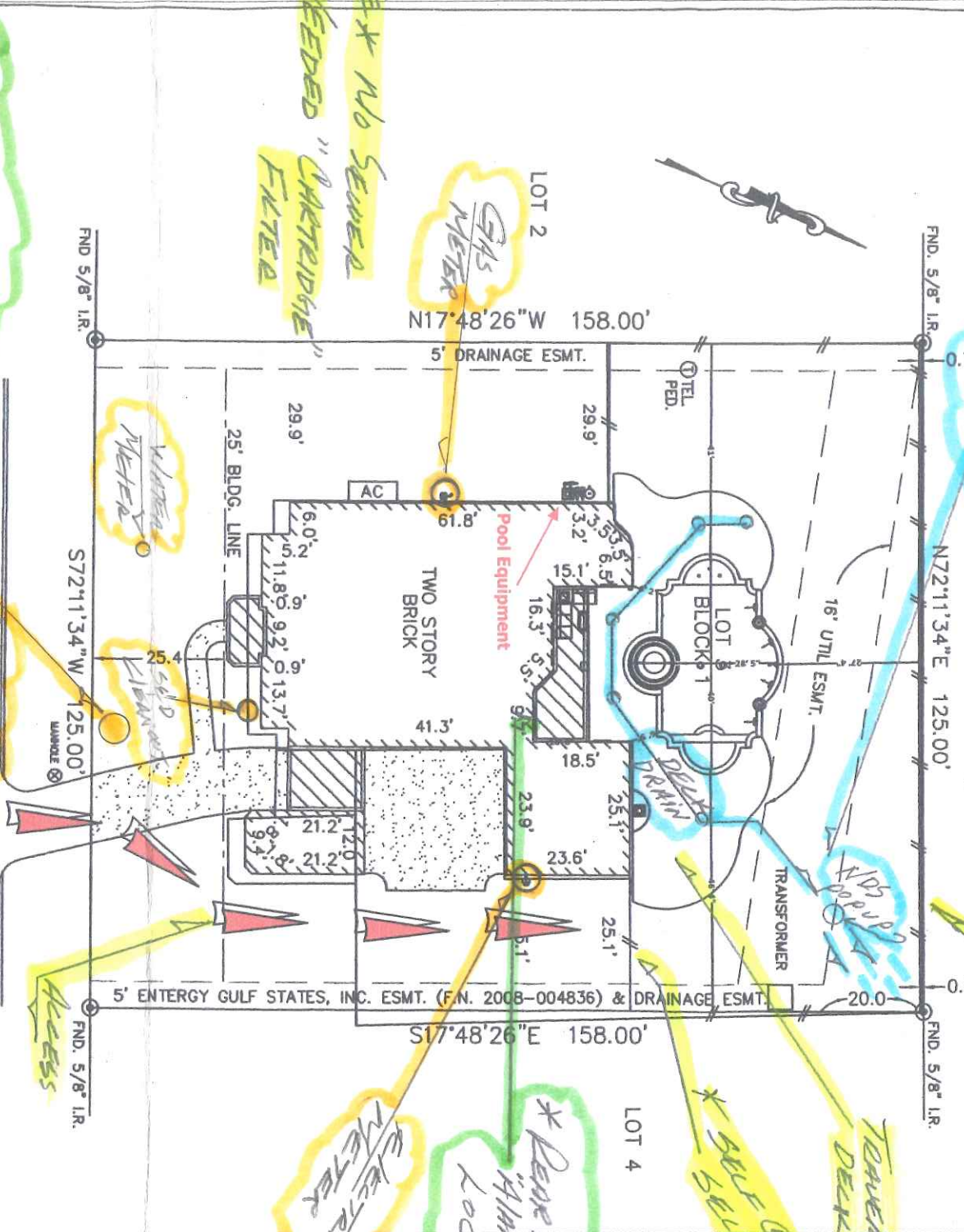

INDICATES Regia Door Alarm
INDICATES Utilities
INDICATES "DRAIN" TO NATURAL DRAIN AREA

"Scale"

** NOTE **
No Visual overhead power lines

* NOTE * NO SEWER DRAIN NEEDED "METRIPAC" FILTER

* LEAVE DOOR "HANG" TO MEET LOCAL CODE *
ELECTRIC METER

TRANSFORMER DECK
* SELF CLOSING GATE *
WOOD FENCE

NOTES:

1. ALL BEARINGS SHOWN HEREON ARE BASED ON THE RECORDED PLAT.
2. SUBJECT TO APPLICABLE RESTRICTIVE COVENANTS LISTED IN ITEM NO. 1, SCHEDULE "B" OF TITLE COMMITMENT ISSUED BY CHICAGO TITLE INSURANCE CO. UNDER G.F. NO. CTH-TR-CTH10498963MRC.

PLAT OF SURVEY
SCALE: 1" = 30'

FLOOD MAP: THIS PROPERTY LIES IN ZONE "X" AS SHOWN ON COMMUNITY PANEL No. 48339C 0378 F & 48339C 0359 EFFECTIVE DATE: 12/19/96
* THIS INFORMATION IS BASED ON GRAPHIC PLOTTING. WE DO NOT ASSUME RESPONSIBILITY FOR EXACT DETERMINATION.

FOR: ELLIS F. WELLS, II
ADDRESS: 2007 CLIFF MANOR DRIVE
ALPOINTS JOB No.: TH8453 AF
G.F.: CTH-TR-CTH10498963MRC



ALPOINTS SERVICES CORP.
PHONE: 713-468-7707
FAX: 713-827-1861

I HEREBY CERTIFY THAT THIS PLAT REPRESENTS THE RESULTS OF A SURVEY MADE ON THE GROUND, ON THE 17th DAY OF MAY, 2010.

Joe J. Davis

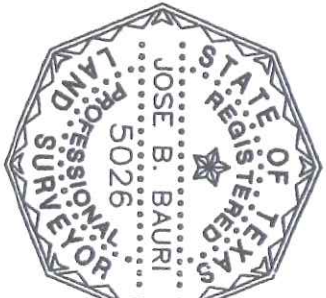

ALPOINTS SERVICES CORP. COMMERCIAL/BUILDER DIVISION 1515 WITTE ROAD, HOUSTON, TEXAS, 77060

2007 Cliff Manor Dr. PO-15-00012

RECEIVED
NOV 17 2015

RECEIVED
NOV 17 2015