

TOWNSHIRE DRIVE (50' R.O.W.)

FOREST HOME DRIVE (60' R.O.W.)

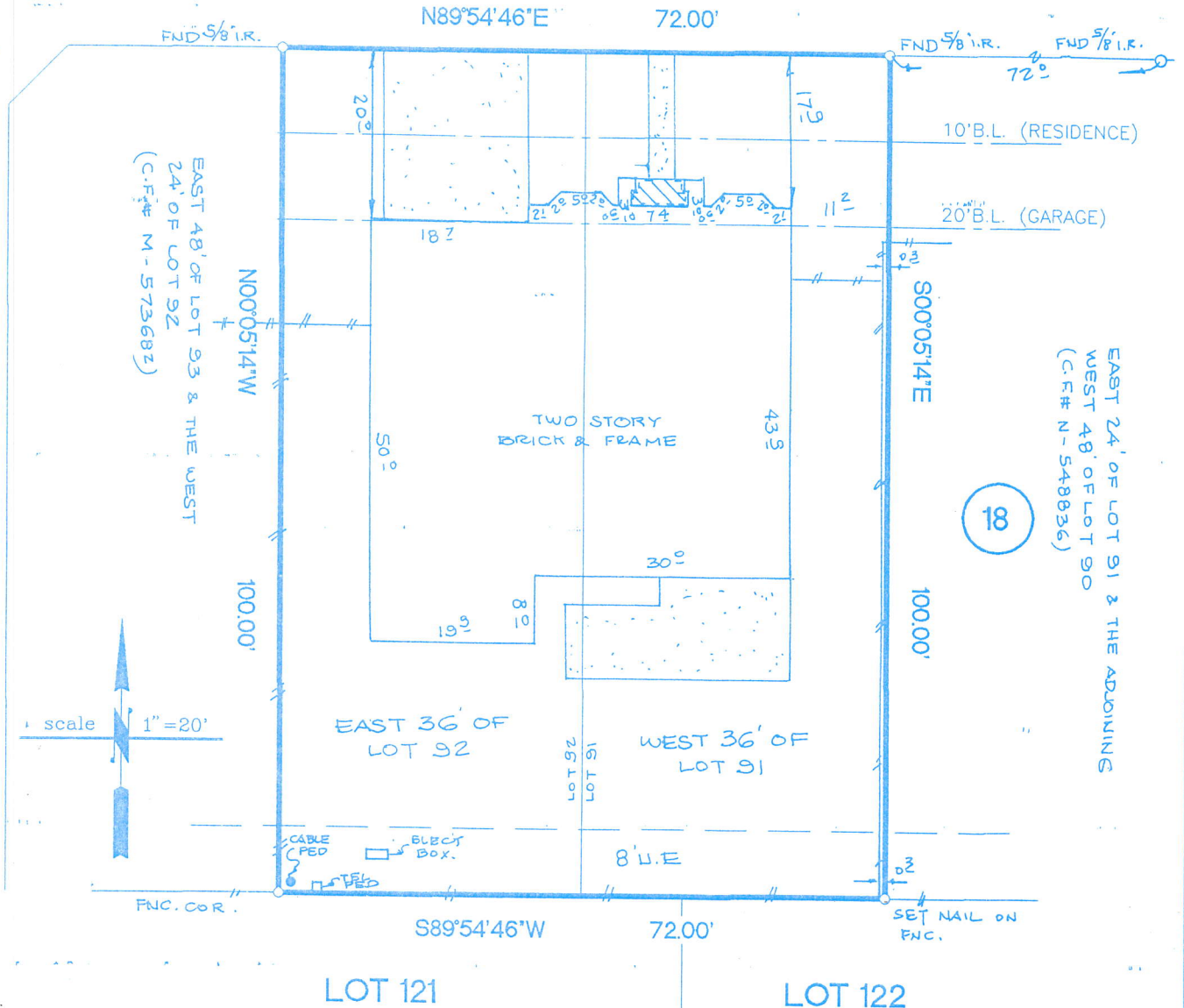

NOTES:

- 1.) SUBJECT TO ANY AND ALL RESTRICTIVE COVENANTS IN VOL.339, PG. 87, H.C.M.R. AND H.C.C.F. NOS. H-597592, H-798975, AND J-388348.
- 2.) H.L.& P. AGREEMENT BY H.C.C.F. NO. H-999736.
- 3.) SUBJECT TO 3' ACCESS ESMT. LOCATED ON THE "ZERO SET BACK LINE" OF THE ADJACENT LOT BY H.C.C.F.# H-798975

Antony C. Emmer

THE SURVEYOR HAS NOT ABSTRACTED THE SUBJECT PROPERTY. SUBJECT PROPERTY IS BASED ON TITLE COMMITMENT LISTED BELOW. ALL BEARINGS SHOWN ARE REFERENCED PER RECORDED PLAT OF SAID SUBDIVISION.

LOT	EAST 36' OF LOT 92 AND THE WEST 36' OF LOT 91	BLOCK	18	SUBDIVISION	PARTIAL REPLAT OF BRIARHILLS	SECTION	4
COUNTY	HARRIS	STATE	TEXAS	RECORDED	VOLUME 339, PAGE 87, H.C.M.R.	SURVEY:	-
PURCHASER: ANTONY C. EMMERSON AND LINDA MARIE EMMERSON						SCALE:	1"=20'
						ADDRESS:	14119 TOWNSHIRE DRIVE, HOUSTON, TEXAS 77077



REALTY INFORMATION SERVICES

REAL ESTATE SURVEY DIVISION
4550 POST OAK PLACE DRIVE
SUITE 315
HOUSTON, TEXAS 77027
TEL: (713) 439-9900
FAX: (713) 871-1288

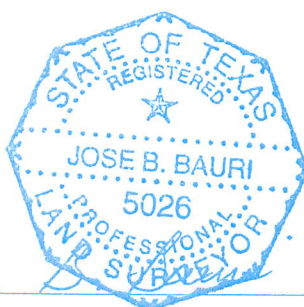

• Subject Property IS NOT Located in a Federal Insurance Administration Designated Flood Hazard Area. ZONE "X"
As per map 480287
Panel 0270 H Dated 9-30-92

• THIS INFORMATION IS BASED ON GRAPHIC PLOTTING ONLY. WE DO NOT ASSUME RESPONSIBILITY FOR EXACT DETERMINATION.

	DATED	BY
FIELD WORK	6-18-96	LV
DRAFTING	6-19-96	V.T.
FINAL CHECK	6-20-96	JB
KEY MAP	488 K	

I DO HEREBY CERTIFY THAT THIS SURVEY WAS THIS DAY MADE ON THE GROUND OF THE PROPERTY LEGALLY DESCRIBED HEREON IS CORRECT, AND THERE ARE NO ENCROACHMENTS EXCEPT AS SHOWN HEREON.

MORT. CO.	HOUSTON CAPITAL
TITLE CO.	TEXAS AMERICAN TITLE
G.F. NO.	475-96-4263
JOB NO.	96 - 17652
REV. DATE	-