

LOT 11

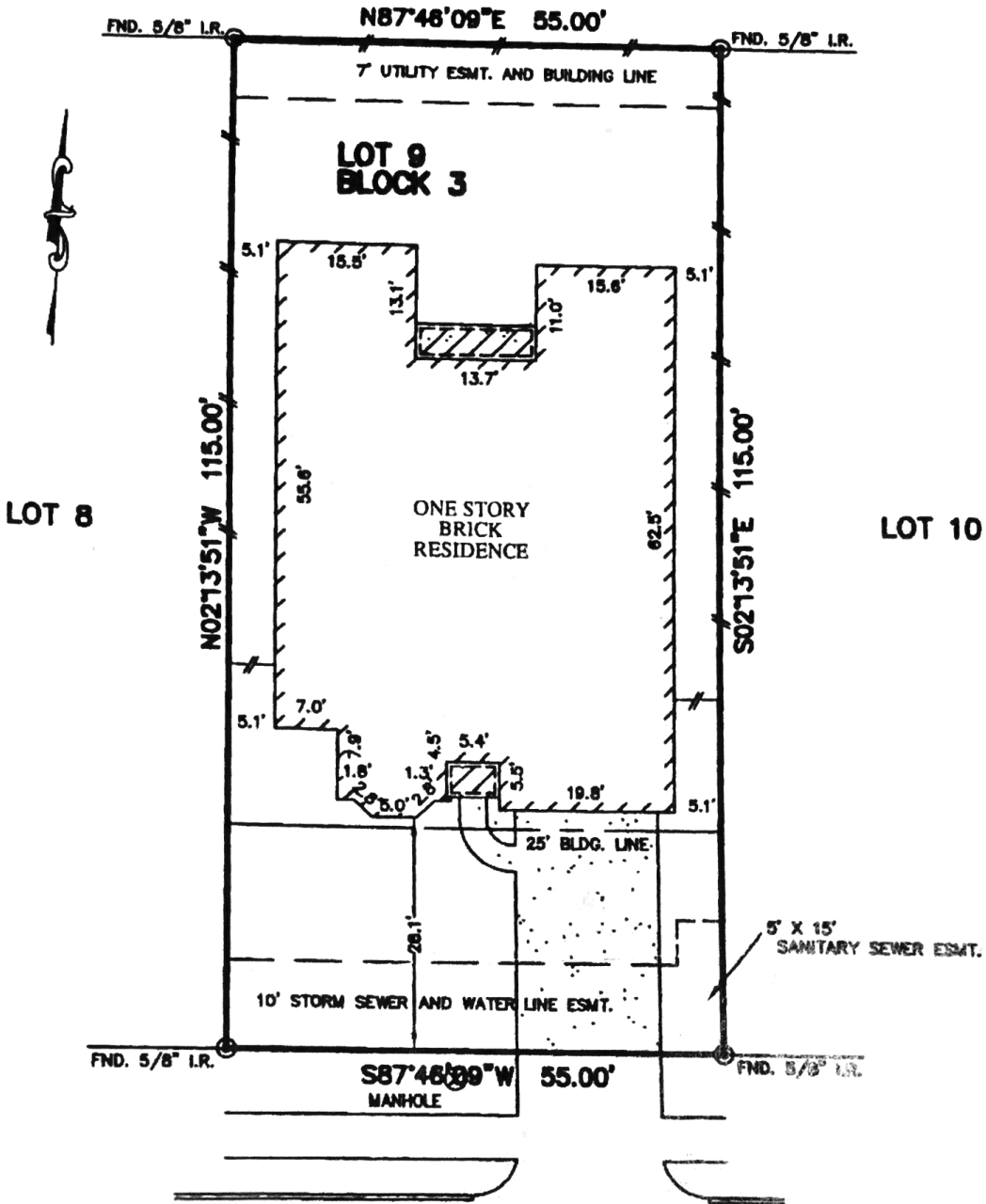

VENTURE PARK DRIVE (60' R.O.W.)

*By sht*

*Christy Gantz*

*3/23/07*

NOTES:

ALL BEARINGS SHOWN HEREON ARE BASED ON THE RECORDED PLAT.  
 SUBJECT TO APPLICABLE RESTRICTIVE COVENANTS LISTED IN ITEM No. 1, SCHEDULE "B" OF TITLE COMMITMENT ISSUED BY FIRST AMERICAN TITLE INSURANCE COMPANY UNDER G.F. No. 06011665-333. AGREEMENT FOR AN UNDERGROUND ELEC. SERVICE

**PLAT OF SURVEY**  
 SCALE: 1" = 20'

FLOOD MAP:  
 THIS PROPERTY LIES IN ZONE "X"  
 AS DEPICTED ON COMMUNITY PANEL  
 No. 48157 C 0100 J, DATED: 01-03-97

THIS INFORMATION IS BASED ON GRAPHIC PLOTTING ONLY. WE DO NOT ASSUME