

GF NO. 06-217278 FIDELITY NATIONAL TITLE
 ADDRESS: 18 SUTTON MILL PLACE
 THE WOODLANDS, TEXAS 77382
 BORROWER: NELSON CORDOBA AND
 MARIA PATRICIA CORDOBA

**LOT 44, BLOCK 1
 THE WOODLANDS
 VILLAGE OF STERLING RIDGE, SECTION 3**

ACCORDING TO THE MAP OR PLAT THEREOF RECORDED
 IN CABINET 0, SHEET 87 OF THE MAP RECORDS
 OF MONTGOMERY COUNTY, TEXAS

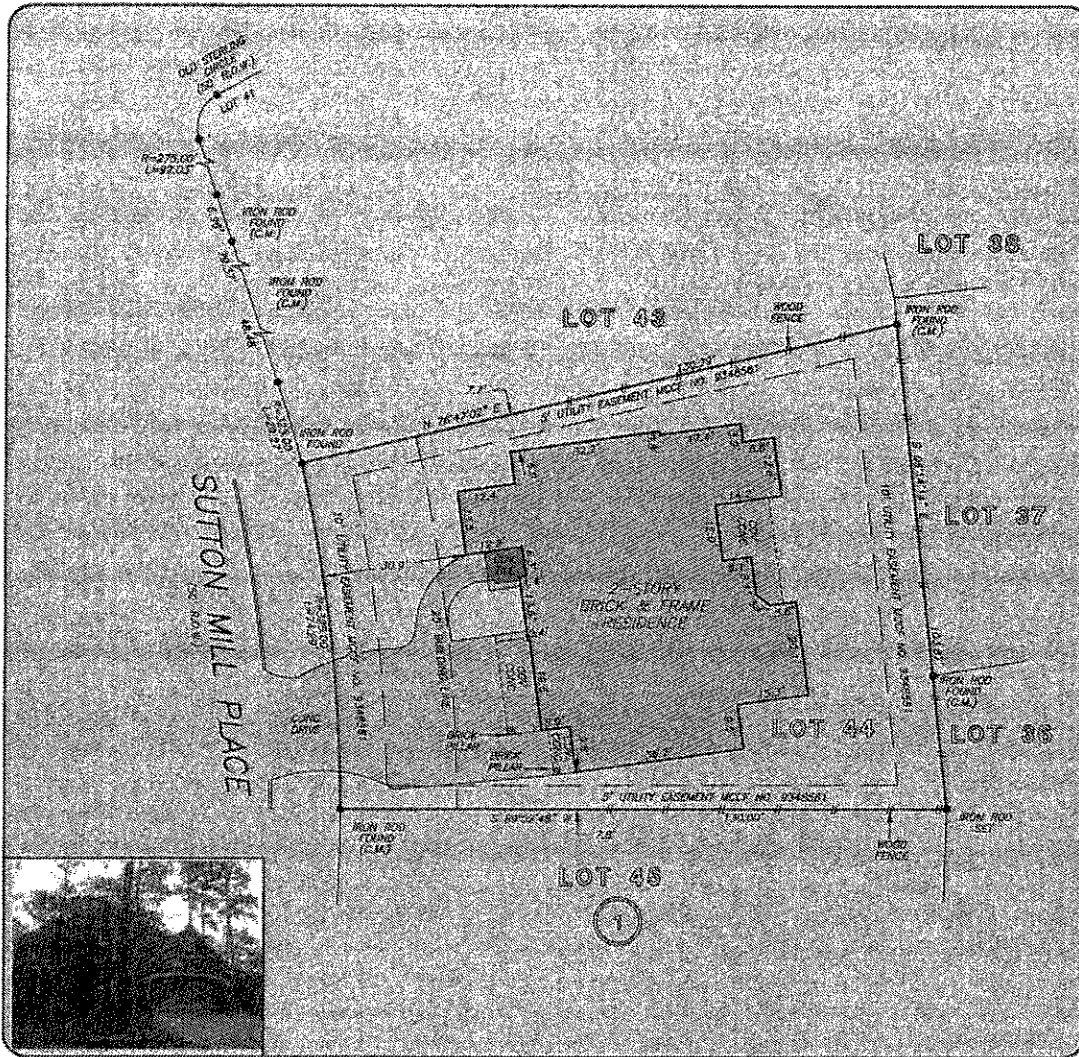

THIS PROPERTY DOES NOT LIE WITHIN THE
 100 YEAR FLOOD PLAIN AS PER FIRM
 FIRM NO. 48330C 0220 F
 AND REVISION: 12/19/20
 SHEET X
 BASED ONLY ON VISUAL EXAMINATION OF MAPS,
 RECORDED DEEDS AND RECORDS, PRESENT EXACT
 DETERMINATION WITHOUT DEMOLISHED FIELD STUDY

A SUBSURFACE INVESTIGATION
 WAS BEYOND THE SCOPE OF THIS SURVEY

RECORD BEARING: CABINET 0, SHEET 87 M.C.M.R.

DRAWN BY: M

I HEREBY CERTIFY THAT THIS SURVEY WAS MADE
 ON THE GROUNDS THAT THIS DEED CORRECTLY
 REPRESENTS THE FACTS FOUND AT THE
 TIME OF SURVEY AND THAT THERE ARE NO
 ENCUMBRANCES APPEARING ON THE ORIGINAL
 RECORD AS SHOWN HEREON. THIS SURVEY IS
 CERTIFIED FOR THIS TRANSACTION ONLY AND
 ABSTRACTING PROVIDED IN THE ABOVE
 REFERENCED TITLE COMMITMENT WAS RELIED
 UPON IN PREPARATION OF THIS SURVEY.

MAARTEN DE WAAL
 PROFESSIONAL LAND SURVEYOR
 NO. 5112
 JOB NO. 06-03882
 MARCH 29, 2007



WELLES
 WILHEMSE
 OF REALTY
 THE WOODLANDS

PATRICIA KRUMHOLTZ
 281-344-1588



Fidelity National Title

BETH HOSKER
 713-966-4050



PRECISION SURVEYORS, INC.

1-800-LANDSURVEY 281-408-1586
 1-800-926-3787 FAX 281-408-1587
 14823 MEMORIAL DRIVE SUITE 8100 HOUSTON, TEXAS 77060