

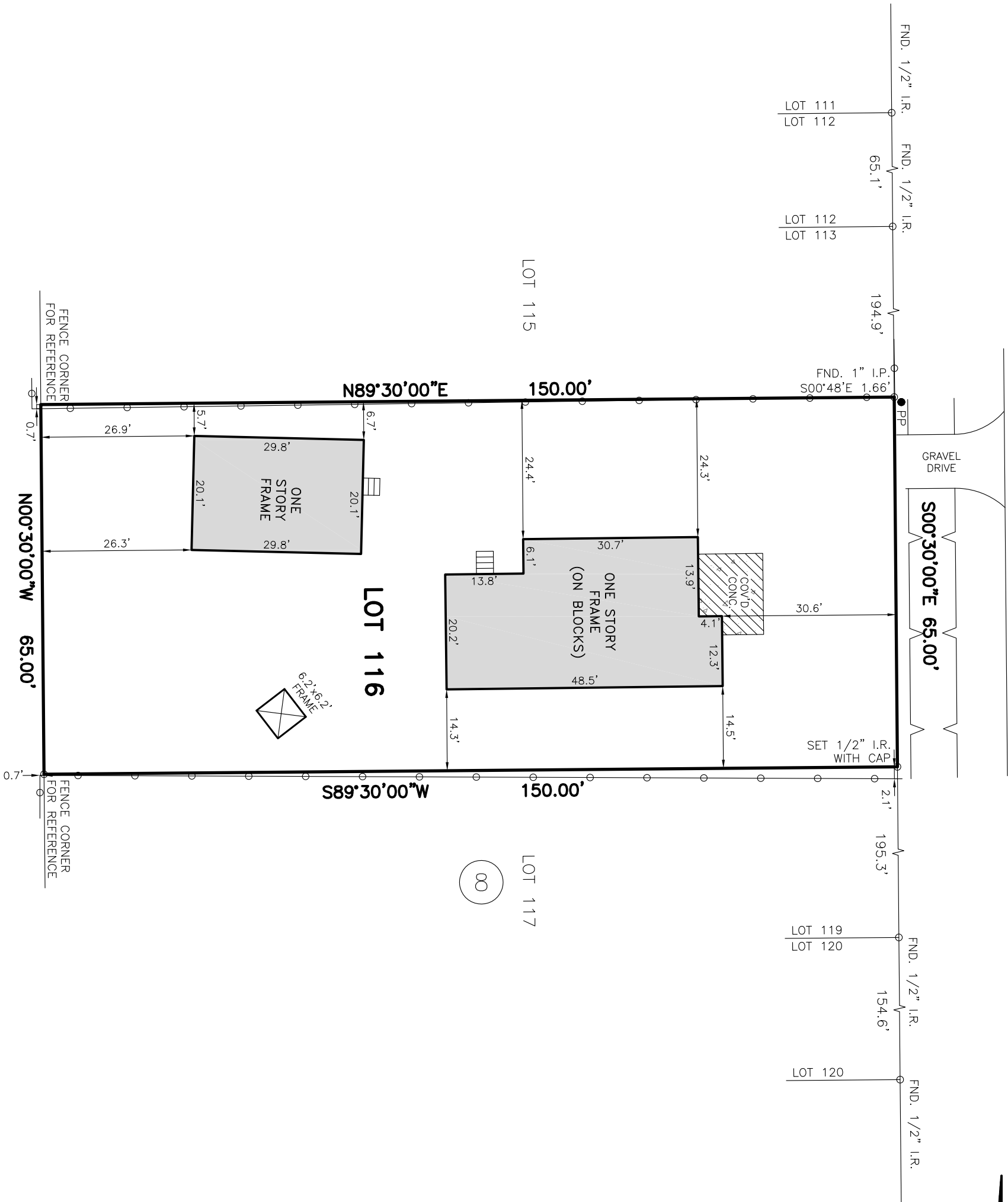

LOS ANGELES STREET
(60' R.O.W.)



SCALE: 1" = 20'

- NOTES:
- SUBJECT TO APPLICABLE RESTRICTIVE COVENANTS LISTED IN ITEM NO. 1, SCHEDULE "B" OF THE TITLE COMMITMENT ISSUED BY CHICAGO TITLE INSURANCE COMPANY UNDER G.F. NO. CTT19707504.
 - SURVEYOR HAS NOT ABSTRACTED SUBJECT PROPERTY. THERE MAY BE EASEMENTS, BUILDING LINES AND OTHER MATTERS OF RECORD NOT SHOWN HEREON.
 - FENCES AS SHOWN.

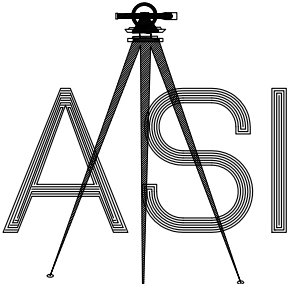
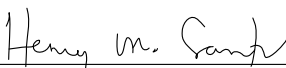
- ABSTRACTING BY TITLE COMPANY.
- ALL BEARINGS ARE BASED ON RECORDED PLAT OF SAID SUBDIVISION.
- COPYRIGHT 2019, Advance Surveying, Inc.(Email: advance_survey@asi23.com)

PURCHASER: STARSHIELD INVESTMENTS, LLC			JOB NO.: 049665-19-01	REVISIONS:
ADDRESS: 4109 LOS ANGELES STREET, HOUSTON, TEXAS 77026			G.F. NO.: CTT19707504	
LENDER: -	TITLE CO.: CHICAGO TITLE INSURANCE COMPANY		KEY MAP: 454X	
FIELD WORK: 04-15-19/RDS	DRAFTING: 04-15-19/EG	FINAL CHECK: 04-16-19/AT	SCALE: 1" = 20'	
 PHONE: 281 530-2939 FAX: 281 530-5464	LOT 116, BLOCK 8, CRANE STREET GARDENS, VOLUME 14, PAGE 28, MAP RECORDS, HARRIS COUNTY, TEXAS. I HEREBY CERTIFY THAT THIS PLAT REPRESENTS THE RESULT OF A SURVEY MADE ON THE GROUND ON THE 15th DAY OF APRIL, 2019. THIS SURVEY IS ONLY CERTIFIED FOR BOUNDARY AND THIS TRANSACTION ONLY.  HENRY M. SANTOS, REGISTERED PROFESSIONAL LAND SURVEYOR NO. 5450			SUBJECT PROPERTY <u>IS</u> LOCATED IN A FEDERAL INSURANCE ADMINISTRATION DESIGNATED FLOOD HAZARD AREA AND IS IN ZONE "AE" MAP NO. 48201C, PANEL 0690N, DATED 01-06-17. This information is based on graphic plotting only. We do not assume responsibility for exact determination.