

NOTE: IN ORDER TO PROMOTE DRAINAGE AWAY FOR THE STRUCTURE, THE SLAB ELEVATION SHOULD BE BUILT AT LEAST ONE FOOT ABOVE THE SURROUNDING GROUND AND THE GROUND SHOULD BE GRADED AWAY FROM THE STRUCTURE AT A SLOPE OF AT LEAST .5' FOR A DISTANCE OF 10' AND .1' FOR EACH 10' THEREAFTER TO CORNER OF LOT.

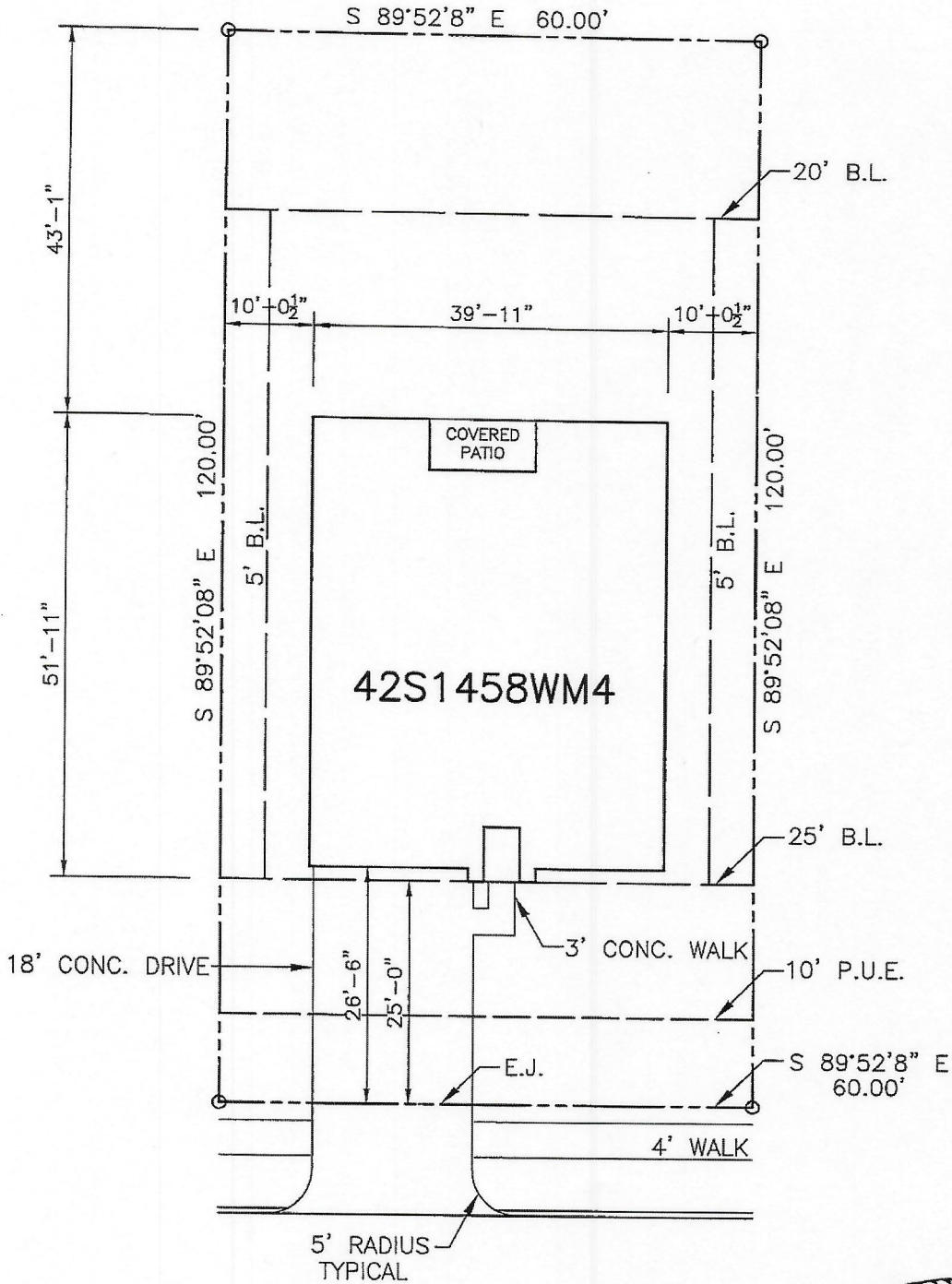

322270			
REVISIONS			
DATE	SUB	INT	DESC
10.18.19	00	MB/AD	PLOT
11.7.19	01	NC/NVOL	

**1702 BIRDIE COURT**

PAVED STREETS w/ CONC. CURB  
SEWER APPROX. 3' BELOW GRADE

SCALE: 1" = 20'

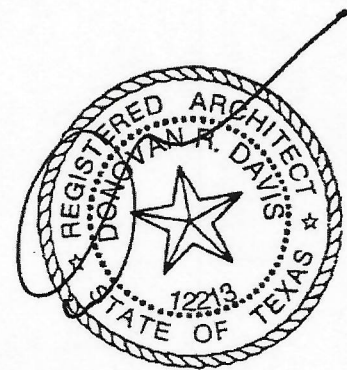

OCT 22 2019