

LOT 18

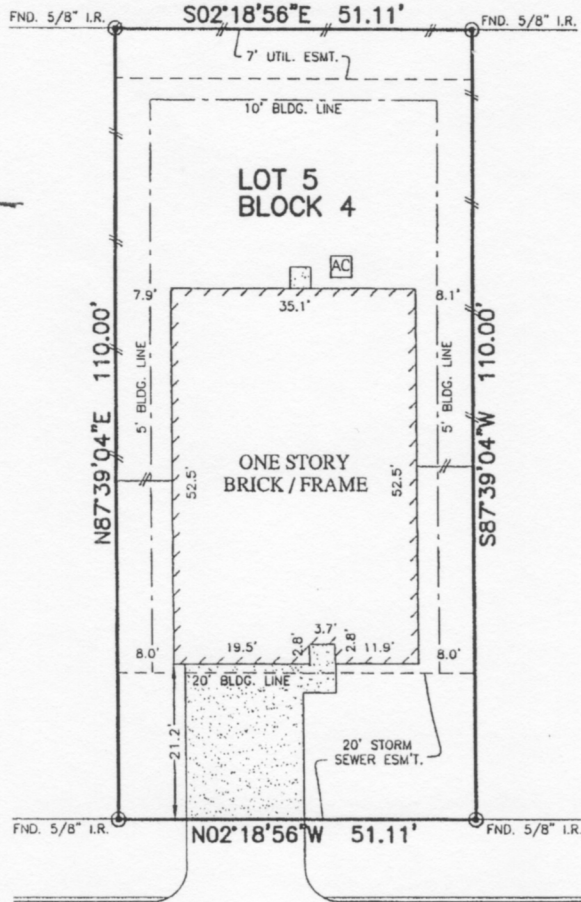

LOT 6

LOT 4

HUMBLE BROOK DRIVE  
(50' R.O.W.)

*X-Subjully Amended 11/25/15*

NOTES:

1. ALL BEARINGS SHOWN HEREON ARE BASED ON THE BUILDERS SUPPLIED PLAT.
2. SUBJECT TO APPLICABLE RESTRICTIVE COVENANTS LISTED IN ITEM No. 1, SCHEDULE "B" OF TITLE COMMITMENT ISSUED BY TEXAS AMERICAN TITLE Co.
3. AGREEMENT FOR UNDERGROUND ELECTRICAL SERVICE PER C.F. No. 20140417950 & 20150134344.
4. BLDG. LINE 5' (SIDES & 14' REAR) PER C.F. No. Y658863 & 20130320471.

PLAT OF SURVEY  
SCALE: 1" = 20'

FLOOD MAP:

THIS PROPERTY LIES IN ZONE "X" AS DEPICTED ON COMMUNITY PANEL No. 48201 C 0295 M, DATED: 06-09-14

\*THIS INFORMATION IS BASED ON GRAPHIC PLOTTING. WE DO NOT ASSUME RESPONSIBILITY FOR EXACT DETERMINATION\*

© 2015, ALLPOINTS SERVICES, CORP., All Rights Reserved. This original work is protected under copyrights laws, Title 17 U.S. Code Sections 101 & 102. All violators will be prosecuted to the extent of the law. This survey is being provided solely for the use of the recipients and no license has been created, express or implied, to copy the survey except as is necessary in conjunction with the original transaction, which shall take place within ninety (90) days from the date adjacent to the signature line herein.

FOR: LGI HOMES  
ADDRESS: 20518 HUMBLE  
BROOK DRIVE  
ALLPOINTS JOB #: LGI01288 ET  
G.F.:



**ALLPOINTS**  
SERVICES CORP  
PHONE: 713-468-7707  
TBPLS # 10122600

LOT 5, BLOCK 4,  
DEERBROOK ESTATES, SECTION 10,  
FILM CODE No. 663232, MAP RECORDS,  
HARRIS COUNTY, TEXAS

I HEREBY CERTIFY THAT THIS PLAT REPRESENTS THE  
RESULTS OF A SURVEY MADE ON THE GROUND, ON THE 27TH  
DAY OF OCTOBER, 2015.

*Steven P. Brister*

