

GALVESTON COUNTY HEALTH DISTRICT

1207 Oak Street
P. O. Box 939
La Marque, Texas 77568
938-7221, ext. 59

4428 Avenue N
P.O. Box 838
Galveston, Texas 77553
763-8531

Permit number LC 3945 Issued by SCHD
Property owner Jack Wright
Installer SELF
Subdivision _____ Block _____ Lot _____
Street Address 7335 Ave T City Santa Fe

This is to certify that the above Wastewater Disposal System Private Water Supply is constructed to meet the minimum construction requirements and special provisions of the Galveston County Health District.

Paul Small
Health Official

1-20-87

Date

~~1/15/87~~
1/21/87

GALVESTON COUNTY HEALTH DISTRICT

A.M.
P.M.

1/21/87
DATE

NAME: Jack T. Wright

ADDRESS: 7335 Ave T, Santa Fe, TX

YOUR ATTENTION IS CALLED TO A VIOLATION OF THE Galveston County Water Code

ON THE PREMISES AT See

THE VIOLATION IS AS FOLLOWS The permit requires that you provide access to your system for inspection and maintenance. I have observed that you have blocked access to the system with a fence.

You are hereby notified to remedy the conditions as stated within 7 days/hours from the date of the service of this notice or show cause why you should not be required to do so. If at the expiration of this time, the same conditions exist and no cause be shown, such further action will be taken as the law requires.

BY ORDER OF THE GALVESTON COUNTY HEALTH DISTRICT

Galveston - 4428 Avenue N
763-8531

La Marque - 1207 Oak Street
938-7221 or 337-2575

HEALTH OFFICIAL: Paul Small

PERSON RECEIVING NOTICE

GALVESTON COUNTY HEALTH DISTRICT
PRIVATE WASTEWATER DISPOSAL
SYSTEM INSPECTION REPORT

Health District Permit # LC 3945
City/County Building Permit # _____
Water Well Permit # LC 6146

7335 AVE T SANTA FE
Street Address of Site City Adjacent Address
Bernice Reynolds 7335 AVE T SANTA FE TX 925-8011
Name of Property Owner Current Address City State Zip Phone

Septic Tank Installer Registration # _____ Well Driller _____ Registration # _____

DESCRIPTION OF PROPERTY: City: Santa Fe Subdivision: _____
Lot Size: Width 132 Depth 650 Block: _____ Lot: _____
Is Construction New Existing _____ Renovation _____ Transfer _____
Is this a Business? _____ Residence Number of Persons 1 Bedrooms 3
Clean-out: Inlet line between house & tank _____ Discharge line between last tank &
field Copy of Property Survey reviewed: Yes No (circle one)
Sq. Ft. of Living Area _____ Percolation Rate 15-30 Soil Class III

SEPTIC TANK(S): Number of Tank(s): 2 Material concrete Tanks meet
current design standard? Yes/No Number of Compartments in tank(s) _____
Tank Capacity: Tank 1 500 gallons Tank 2 500 gallons Fall from inlet (of first
tank) to outlet (of last tank) _____ inches
GREASE TRAP (REQUIRED FOR COMMERCIAL ESTABLISHMENTS): Tank Capacity N/A

DRAINFIELD: Pipe Size: 4 Trench: Width 36 in. Depth 18 in.
Total Length 250 ft. Total Square Feet 750 Distance between trenches
5 Grade level aggregate type 1/2 2 1/2 gravel Aggregate under pipe 6 in.
Total Aggregate depth 12 in. Total cu. yds. 20 Existing soil acceptable
for backfill? Yes/No

This notice must be read and signed before these construction plans will be approved.
AFTER APPROVAL A BUILDING PERMIT MUST BE SECURED FROM THE APPROPRIATE COUNTY OR CITY
BUILDING INSPECTION DEPARTMENT. The final inspection is to assure the system has been
constructed according to the submitted plan and is consistent with good public health
engineering practices. The acceptance of this plan and the approval of the final in-
spection, however, should not be construed to mean that the Galveston County Health Dis-
trict recommends, approves, certifies or guarantees septic tank systems or their satis-
factory performance. In the Galveston County area due to the high water table, varia-
tion of water usage, soil and climatic conditions, septic tank systems may not function
satisfactorily at all times. This plan meets all State and local rules and laws includ-
ing distance requirements.

Property Owner

HEALTH DISTRICT USE ONLY

Plot plan: Approved/ Disapproved by: D. W. [Signature] R.S. Date: 10-29-92
Inspection Requested by: _____ Date: _____
Date inspection requested for: _____ Time: _____ am/pm
Date inspection made: _____ Time: _____ am/pm
Construction: Approved / Disapproved by: _____ Date: _____
Disapproval notice given to: _____ Date: _____
Remarks: Plot plan approved based on the information given and the
assurance that no deed or easement restrictions exist on said
property.

Draw proposed construction, showing lot size and building size, placement (include porches, decks, etc.). Please note open bodies of water and all water wells and septic systems within 150 feet of property lines. To scale: Yes _____ No
 SCALE: each square = _____

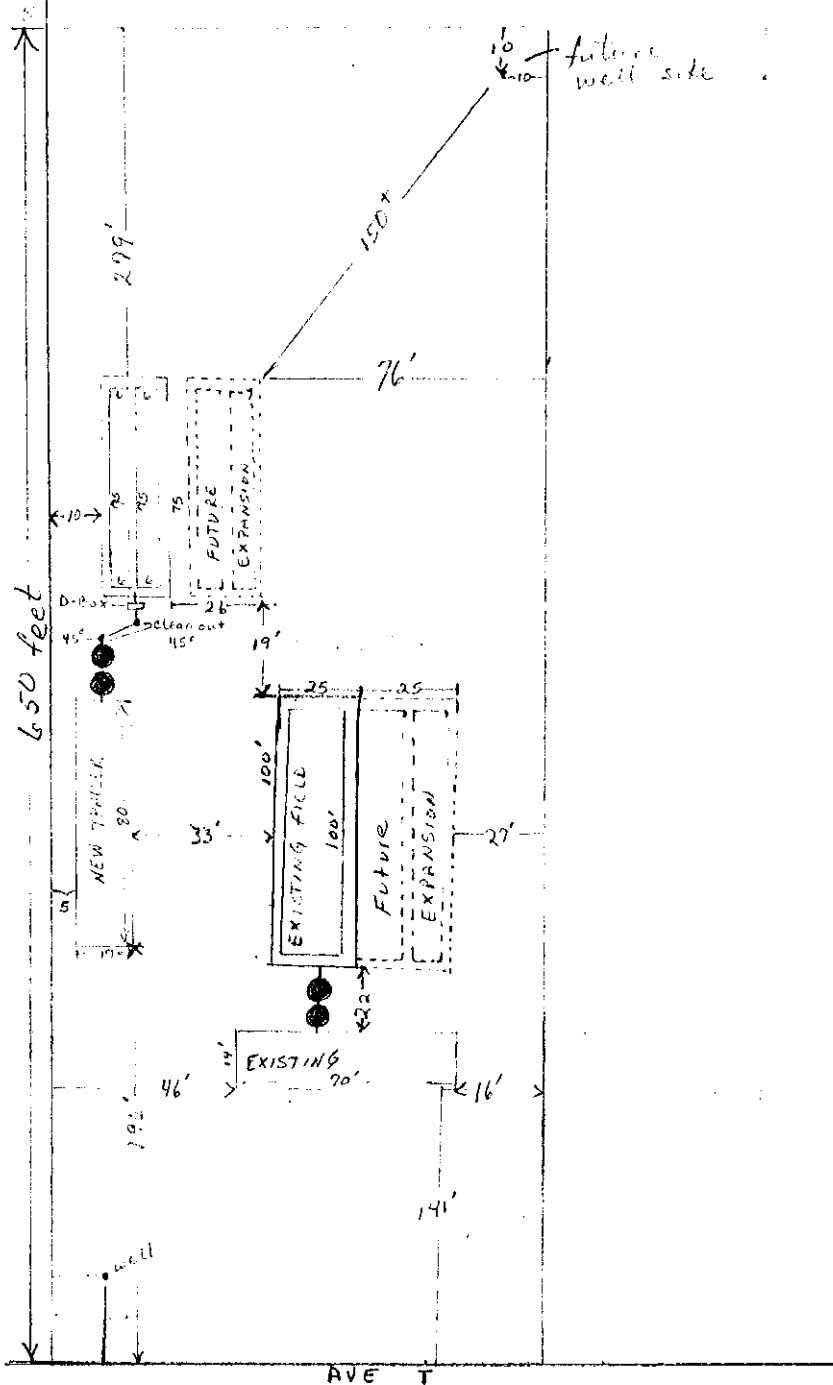

Please sketch directions to proposed construction site in space below.

GALVESTON COUNTY HEALTH DISTRICT
PRIVATE WASTEWATER DISPOSAL SYSTEM INSPECTION REPORT

Lab fee \$8.171.01

HEALTH DISTRICT PERMIT # LC3945
CITY/COUNTY BUILDING PERMIT #
WATER WELL PERMIT # LC2460
LC6141

Jack T. Wright
Name of Property Owner

Self
Septic Tank Installer

Well Driller

P.O. Box 2185
Current Address

Current Address

Current Address

Galveston, TX. 77553
City State Zip

City State Zip

City State Zip

713-534-3971
Telephone

Telephone

Telephone

DESCRIPTION OF PROPERTY: City: Santa Fe Subdivision: _____

Lot Size: Width: 132 ft. Depth: 650 ft. Block: _____ Lot: _____

Is the construction: new existing _____ renovation _____ transfer _____ mobile home

Number of persons 4 Bedrooms 3 Is this a ? business _____ residence

SEPTIC TANK(S): Number of tanks 2 Concrete Other _____

Clean-out: inlet line between house and tank discharge line between last tank & field

Tank 1: Number compartments 1 Thickness: wall 2 in. lid 2 in. reinforced?

Inlet below top of tank 4 in. Outlet below top of tank 6 in. Liquid capacity 500 gal.

Tank 2: Number compartments 1 Thickness: wall 2 in. lid 2 in. reinforced?

Inlet below top of tank 4 in. Outlet below top of tank 5 in. Liquid capacity 500 gal.

GREASE TRAP: Number of compartments _____ Liquid capacity _____ gal. Concrete _____ Other _____

Clean-out: inlet between house and trap N/A discharge line between trap and septic tank _____

Inlet below top of tank _____ in. Outlet extension above bottom of tank _____

DRAINFIELD: Pipe material: PVC Pipe size: 4" in

Trench: Width 36 in. Depth 18 in. Total length 250 ft. Total square feet 750

Distance between trenches 25 ft. Grade level Aggregate type 1/2"-2 1/2" gravel

Aggregate under pipe 6 in. Aggregate over top of pipe 2 in. Total cu. yds. 28

DISTANCES FROM YOUR: Foundation Property line Open Water Water Well Nearest Well

Septic Tank: 10 ft. 59 ft. NA ft. 115 ft. 50+ ft.

Drainfield: 20 ft. 46 ft. NA ft. 130 ft. 100+ ft.

HEALTH DEPARTMENT USE ONLY

Inspection requested by: _____ Date: _____

Date inspection requested for: _____ Time: _____ am/pm

Date inspection made: _____ Time: _____ am/pm

Plot Plan: Approved/Disapproved _____ Date: 12-30-85

Construction: Septic Tank - Approved/Disapproved _____ Date: 1-20-87

Disapproval notice given to: _____ Date: _____

REMARKS: old septic permit LC2460
Renew septic permit

PLOT PLAN OF PROPOSED CONSTRUCTION--show lot size, house placement, wells, septic tanks, etc.

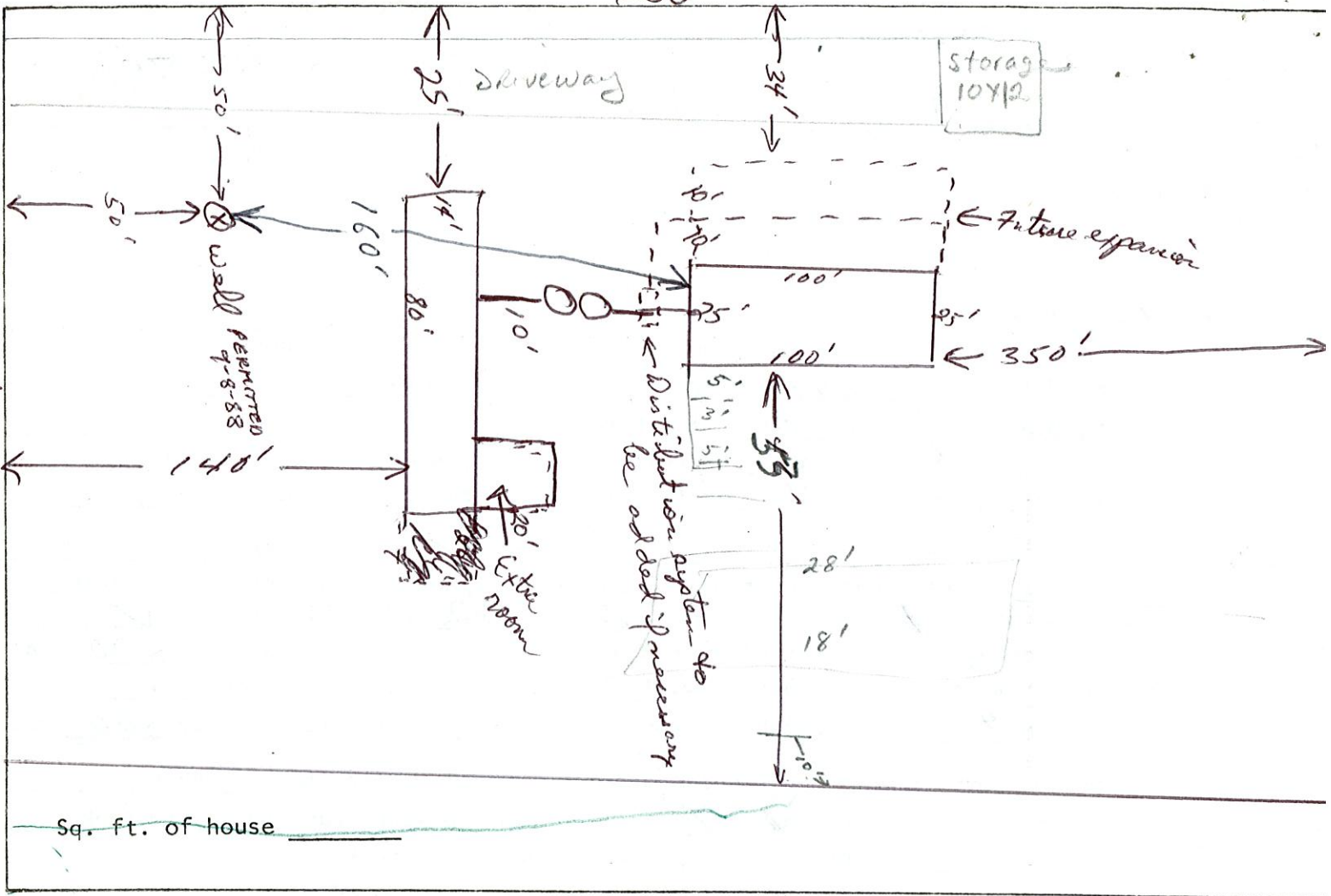

Sq. ft. of house _____

PLEASE SKETCH DIRECTIONS TO PROPOSED CONSTRUCTION SITE IN THIS SPACE

Give street address 7335- Ave T
 Adjacent property address _____



Percolation Rate: _____ Zone/Lot: _____

This is a Class 3 property. Please read and sign the Galveston County Private Wastewater Land Suitability Notice. This notice must be read and signed before these construction plans will be approved.

The final inspection is to assure the system has been constructed according to the submitted plan and is consistent with good public health engineering practices. The acceptance of this plan and the approval of the final inspection, however, should not be construed to mean that the Galveston County Health District recommends, approves, certifies, or guarantees septic tank systems or their satisfactory performance. In the Galveston County area due to the high water table, variation of water usage, soil and climatic conditions, septic tank systems cannot be expected to function properly at all times.

X Jack F. Wright
 Property Owner

Jack T. Wright
Name of Property Owner

SELF
Septic Tank Installer

Environmental
Well Driller

P.O. Box 2185
Current Address

Current Address

Current Address

Galveston Tex. 77553
City State Zip

City State Zip

City State Zip

713-534-3971
Telephone

Telephone

Telephone

DESCRIPTION OF PROPERTY: City: Santa Fe Subdivision: _____

Lot Size: Width: 132 ft. Depth: 650 ft. Block: _____ Lot: C

Is the construction: new existing _____ renovation _____ transfer _____ mobile home _____

Number of persons 4 Bedrooms 3 Is this a ? business _____ residence

SEPTIC TANK(S): Number of tanks 2 Concrete Other _____

Clean-out: inlet line between house and tank yes discharge line between last tank & field yes

Tank 1: Number compartments 1 Thickness: wall 2 in. lid 2 in. reinforced? yes

Inlet below top of tank 8 in. Outlet below top of tank 8 in. Liquid capacity 500 gal.

Tank 2: Number compartments 1 Thickness: wall 2 in. lid 2 in. reinforced? yes

Inlet below top of tank 6 in. Outlet below top of tank 8 in. Liquid capacity 500 gal.

GREASE TRAP: Number of compartments _____ Liquid capacity _____ gal. Concrete _____ Other _____

Clean-out: inlet between house and trap N/A discharge line between trap and septic tank _____

Inlet below top of tank _____ in. Outlet extension above bottom of tank _____

DRAINFIELD: Pipe material: PVC Pipe size: 4" _____ in

Trench: Width 36 in. Depth 68 in. Total length 250' ft. Total square feet 7561

Distance between trenches 25' ft. Grade level Aggregate type crushed concrete

Aggregate under pipe 6 in. Aggregate over top of pipe 2 in. Total cu. yds. 28

DISTANCES FROM YOUR: Foundation Property line Open Water Water Well Nearest Well

Septic Tank: 10' ft. 59' ft. N/A ft. 121' ft. 100' ft.

Drainfield: 32' ft. 46 ft. N/A ft. 137' ft. 115' ft.

HEALTH DEPARTMENT USE ONLY

Inspection requested by: _____ Date: _____

Date inspection requested for: _____ Time: _____ am/pm

Date inspection made: _____ Time: _____ am/pm

Plot Plan Approved/Disapproved James C. Young RS Date: 4-13-84

Construction: Septic Tank - Approved/Disapproved _____ Date: _____

Disapproval notice given to: _____ Date: _____

REMARKS:

Construction on septic system not complete. 12/13/85

LOT PLAN OF PROPOSED CONSTRUCTION--show lot size, house placement, wells, septic tanks, etc.

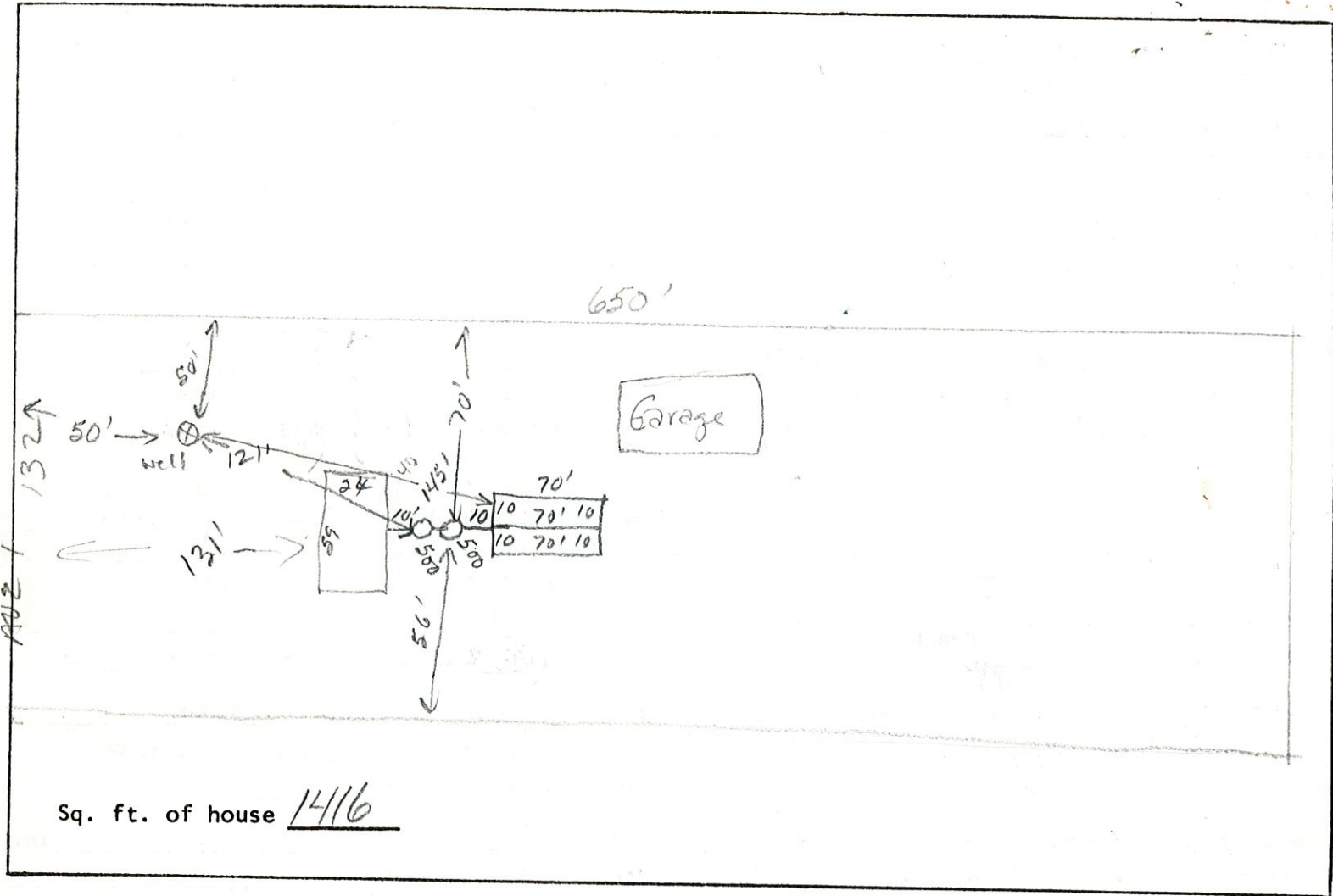

PLEASE SKETCH DIRECTIONS TO PROPOSED CONSTRUCTION SITE IN THIS SPACE

Give street address Corner of Highlands & Ave T

Adjacent property address _____



Percolation Rate: 16-30 min per inch Zone/Lot: _____

This is a Class 3 property. Please read and sign the Galveston County Private Wastewater Land Suitability Notice. This notice must be read and signed before these construction plans will be approved.

The final inspection is to assure the system has been constructed according to the submitted plan and is consistent with good public health engineering practices. The acceptance of this plan and the approval of the final inspection, however, should not be construed to mean that the Galveston County Health District recommends, approves, certifies, or guarantees septic tank systems or their satisfactory performance. In the Galveston County area due to the high water table, variation of water usage, soil and climatic conditions, septic tank systems cannot be expected to function properly at all times.

X John Z Wright
Property Owner