

AMENITY (CANAL)

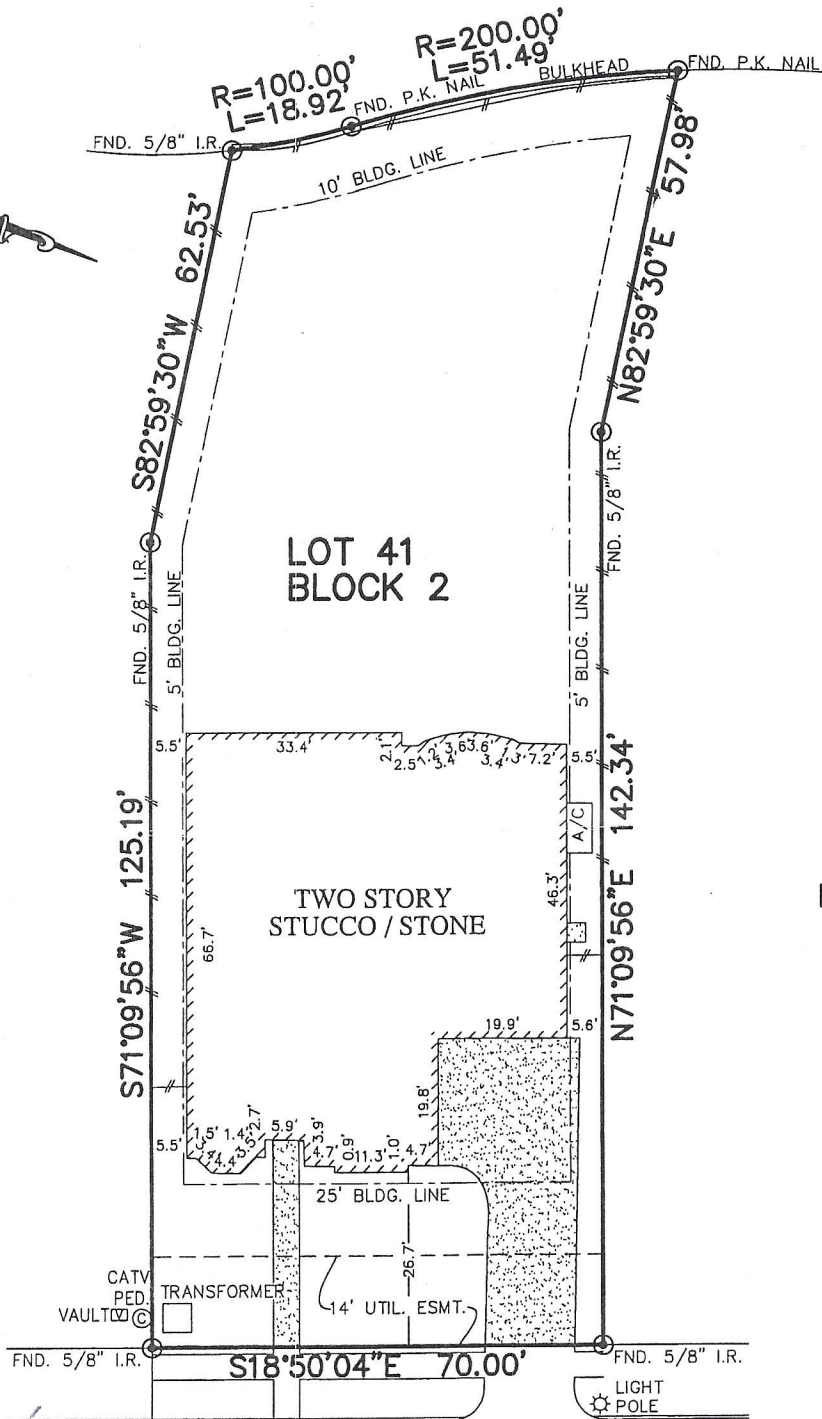

LOT 40

LOT 42

AMALFI DRIVE
(60' P.A.E./P.U.E.)

PLAT OF SURVEY
SCALE: 1" = 30'

NOTES:

1. ALL BEARINGS SHOWN HEREON ARE BASED ON THE RECORDED PLAT.
2. SUBJECT TO APPLICABLE RESTRICTIVE COVENANTS LISTED IN ITEM No. 1, SCHEDULE "B" OF TITLE COMMITMENT ISSUED BY ALAMO TITLE COMPANY UNDER G.F. No. ATCH-05-ATCH15052815DH.
3. AGREEMENT FOR UNDERGROUND/OVERHEAD ELECTRIC SERVICE C.F. No. 2008017825.

FLOOD MAP:
THIS PROPERTY LIES IN ZONE "X"
AS DEPICTED ON COMMUNITY PANEL
NO. 4854880011 D, DATED: 09-22-1999
PER LOMR 09-06-2945A, DATED: 09-29-2009

"THIS INFORMATION IS BASED ON GRAPHIC PLOTTING.
WE DO NOT ASSUME RESPONSIBILITY FOR EXACT
DETERMINATION"

© 2016, ALLPOINTS SERVICES, CORP., All Rights Reserved. This original work is protected under copyrights laws, Title 17 U.S. Code Sections 101 & 102. All violators will be prosecuted to the extent of the law. This survey is being provided solely for the use of the recipients and no license has been created, express or implied, to copy the survey except as is necessary in conjunction with the original transaction.

FOR: JOHN FRANCIS MEE, JR.
GRETA JACOBS MEE
ADDRESS: 620 AMALFI DRIVE
ALLPOINTS JOB #: KH104734KM
G.F.: ATCH-05-ATCH15052815DH

LOT 41, BLOCK 2,
CYPRESS BAY, SECTION 1,
PLAT RECORD 2008A, MAP NO. 107-108, MAP RECORDS
GALVESTON COUNTY, TEXAS

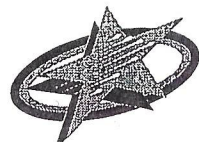

ALLPOINTS
SERVICES CORP
PHONE: 713-468-7707
T.B.P.L.S. FIRM NO. 10122600

I HEREBY CERTIFY THAT THIS PLAT REPRESENTS THE
RESULTS OF A SURVEY MADE ON THE GROUND, ON THE 14TH
DAY OF APRIL, 2016.

Steven P. Brister

