

(306) HARBORSIDE CIRCLE (28' ROW)

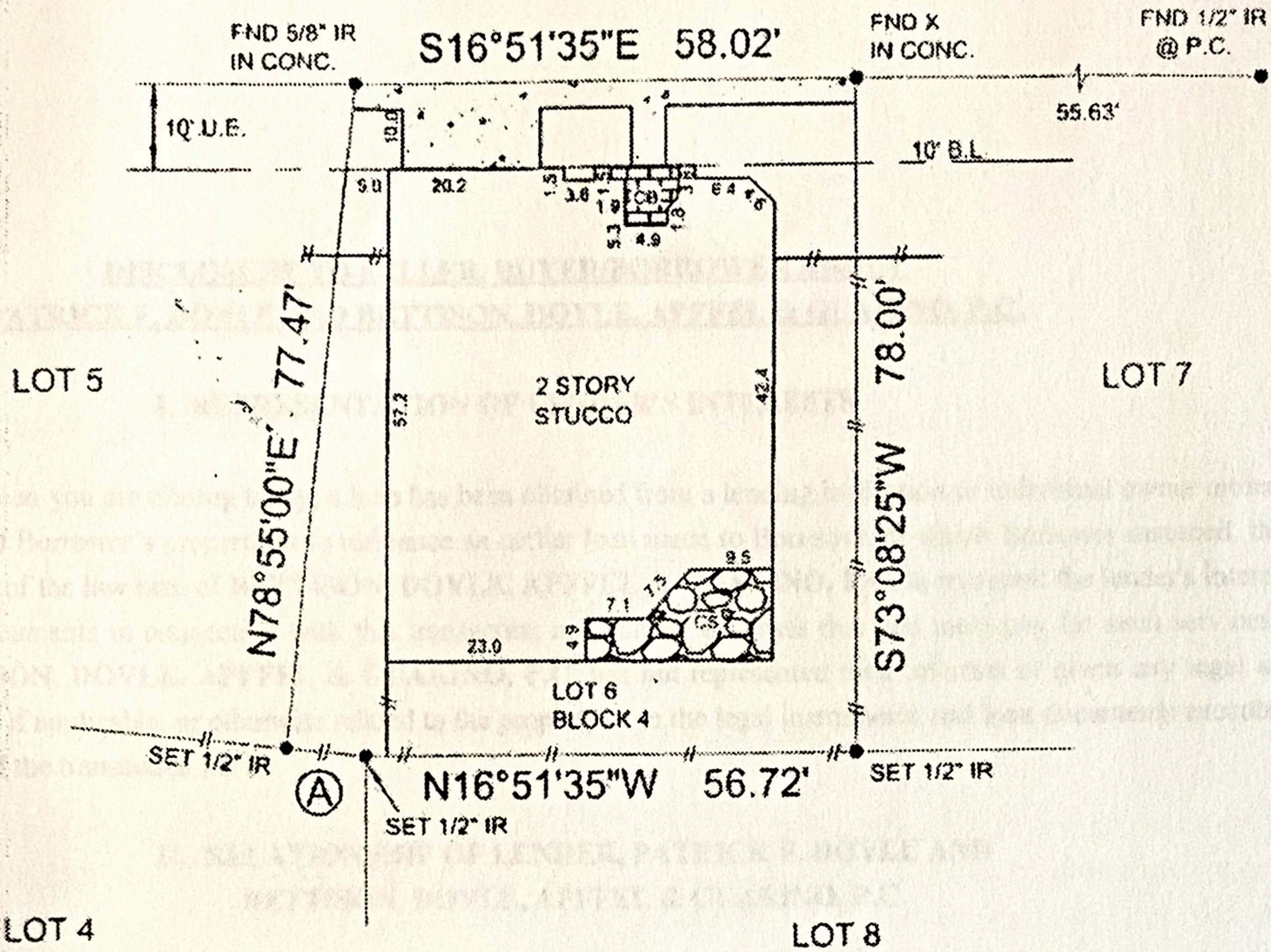

- = CONCRETE
- = COVERED STONE
- = COVERED BRICK
- #- = 6" WOOD FENCE

Ⓐ N11°02'00"W 9.21'

NOTE: RESTRICTIVE COVENANTS AS RECORDED IN VOLUME 18, PAGE 697, OF THE MAP RECORDS OF GALVESTON COUNTY, TEXAS, AND ALSO RECORDED UNDER GALVESTON COUNTY CLERK'S FILE NO(S). 9115942, 9545033, 9730963, 9965388, 9965392, 2002059704 AND 2003007210.
 NOTE: AN AGREEMENT WITH H.L. & P. AS RECORDED IN COUNTY CLERK'S FILE NO. 9739014, OF THE OFFICIAL RECORDS, OF GALVESTON COUNTY, TEXAS.
 NOTE: A EASEMENT TO H.L. & P. AS RECORDED IN COUNTY CLERK'S FILE NO. 9743399, OF THE OFFICIAL RECORDS, OF GALVESTON COUNTY, TEXAS.
 NOTE: A PRIVATE STREET AGREEMENT AS RECORDED IN COUNTY CLERK'S FILE NO. 9746197, OFFICIAL RECORDS, GALVESTON COUNTY, TEXAS.

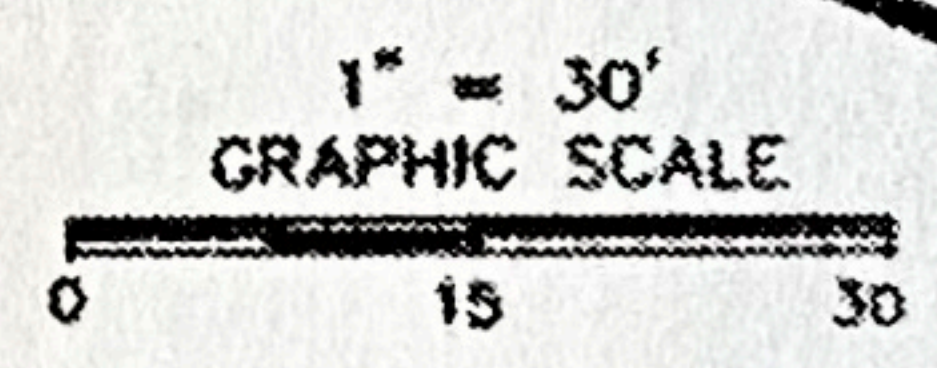

ADDRESS
**306 Harborside Circle
 Kemah, Texas 77565**

LEGAL DESCRIPTION: (AS FURNISHED)
 Lot 6, Block 4, ARBORS AT WATERFORD HARBOR, according to map or plat thereof recorded in Volume 18, Page 697, of the Deed Records of Galveston County, Texas.

RLS #: 07-07-1454
CLIENT #: 905625
FIELD DATE: 07-20-2007
DRAFTER: JWB
APPROVED: SB
SCALE: 1" = 30'

BASIS OF BEARINGS: Plat
 LIST OF POSITIVE ENCROACHMENTS, AS SHOWN:

SURVEYOR INFORMATION:
Survey 1 Inc.
 P.O. Box 2543
 Alvin, TX 77512
 Phone 281-393-1382
 Fax 281-393-1383
 survey1inc@yahoo.com

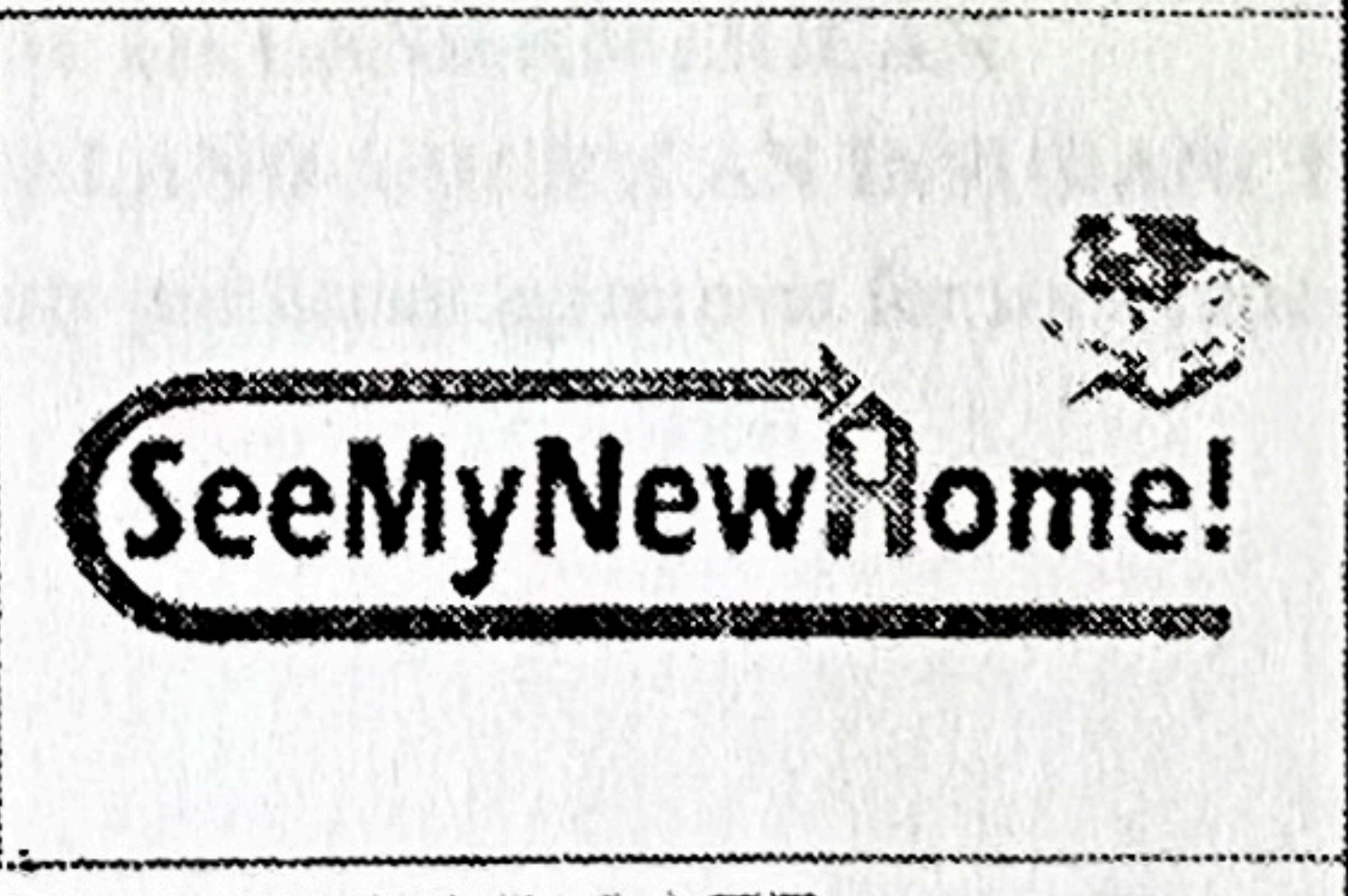

SURVEYOR FILE NUMBER: 7-498-07
The Certified Registered Professional Land Surveyor signing this survey does so under the authority and supervision of the Surveyor General.

LEGEND

A/C: AIR CONDITIONER	OHU: OVERHEAD UTILITY LINE
BLDG.: BUILDING	IP: PLATTED
(C.): CALCULATED	P.C.: POINT OF CURVATURE
C.B.: CHORD BEARING	P.O.B.: POINT OF BEGINNING
CBW: CONCRETE BLOCK WALL	P.O.C.: POINT OF COMMENCEMENT
CL: CENTERLINE	P.P.: POWER POLE
C.N.A.: CORNER NOT ACCESSIBLE	P.R.C.: POINT OF REVERSE CURVATURE
CONC.: CONCRETE	P.R.M.: PERMANENT REFERENCE MONUMENT
COV: COVERED	R/W: RIGHT OF WAY
CS: CONCRETE SLAB	SW: SIDEWALK
(D.): DESCRIPTION	CLF: CHAIN LINK FENCE
D/W: DRIVEWAY	WF: WOOD FENCE
(M.): MEASURED	

SURVEYOR'S CERTIFICATE

I, H.T. Weber, Texas Registered Professional Land Surveyor No. 4101, do hereby certify that the survey plat hereon is a true and accurate representation of the property hereon described, and do further state that this survey accurately depicts the substantial improvements to said property as located on the ground, and that there are no encroachments onto said property by any such improvements except as shown hereon.



H.T. Weber

H.T. WEBER DATED: 07-20-2007

CERTIFIED TO: (AS FURNISHED)
 First American Title Insurance Company
 Mortgage Lender of America
 Douglas Terrier

NOTES
 1. UNDERGROUND UTILITIES, INSTALLATIONS, UNDERGROUND IMPROVEMENTS, FOUNDATIONS AND/OR OTHER UNDERGROUND STRUCTURES WERE NOT LOCATED BY THIS SURVEY.
 2. THE PURPOSE OF THIS SURVEY IS FOR USE IN OBTAINING TITLE INSURANCE AND FINANCING AND SHOULD NOT BE USED FOR CONSTRUCTION PURPOSES.
 THIS SURVEY IS PREPARED FOR THE EXCLUSIVE USE AND BENEFIT OF THE PARTIES LISTED HEREON. LIABILITY TO THIRD PARTIES MAY NOT BE TRANSFERRED OR ASSIGNED.

RESIDENTIAL
 LAND SERVICES, INC.
 FOR ALL CONTACT INQUIRIES:
 RLS, INC.
 info@rlsinc.com
 (409)701-1100
 Form 6.7TX

NOT VALID WITHOUT AN AUTHENTICATED ELECTRONIC SIGNATURE AND AUTHENTICATED ELECTRONIC SEAL

DATE	REVISION	DATE	REVISION

Reviewed & Accepted by: *[Signature]* Date: 2 Aug '07 Date: _____