

PLANTATION DRIVE (70' R.O.W)

N 47° 14' 55" E
 110.0'
 IRON ROD
 H.C.P. 70' 65HT
 VOL. 58, PG. 65 O.P.R.

ADDRESS: 6918 PLANTATION DRIVE
 BAYTOWN, TEXAS 77520

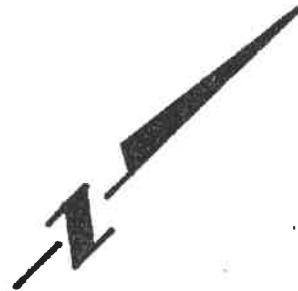

LOT 28

LOT 30

648.81'

N 42° 45' 05" W

LOT 29

S 44° 44' 40" E

S 21° 43' 32" W
 COTTON

FLOOD ZONE
 V-21 6L. 17'

LAKE

I, DARRYL G. HENICK, REGISTERED PUBLIC SURVEYOR,
 NO. 4787, CERTIFY THAT THE PLAT SHOWN HEREON
 DELINEATES A SURVEY MADE ON THE GROUND ON
 LOT TWENTY-NINE (29) OF THE PLANTATION
 SECTION ONE (1), A SUBDIVISION IN CHAMBERS
 COUNTY, TEXAS ACCORDING TO THE MAP OR PLAT
 THERE OF RECORDED IN VOLUME "B", PAGE 103 OF
 THE PLAT RECORDS OF CHAMBERS COUNTY, TEXAS.

THERE ARE NO APPARENT ENCROACHMENTS AND ALL
 IMPROVEMENTS ARE SHOWN HEREON.

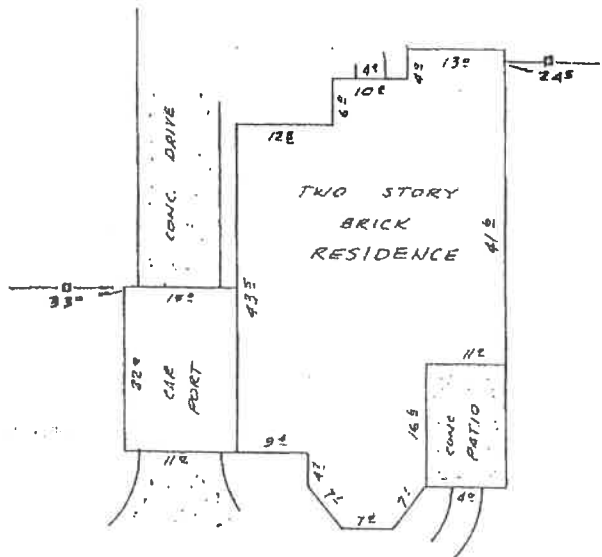
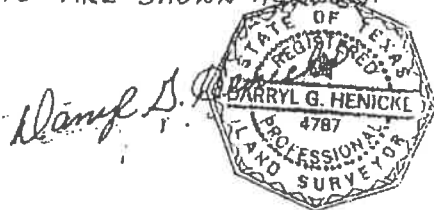

DETAIL
 SCALE: 1" = 20'

NOTE: THE SUBJECT LOT LIES WITHIN ZONE "C",
 WITH A PORTION NEAR COTTON LAKE
 IN ZONE "V-21" (THERE ARE NO
 IMPROVEMENTS WITHIN ZONE "V-21")
 F.I.R.M. COMMUNITY PANEL NO.
 480119 0165 B JUNE 15, 1983.

PURCHASER: JOHN D. CORLEY
 AND WIFE
 CYNTHIA C. CORLEY

SAN JACINTO ABSTRACT
 G.F. 93-02-3252

LOT 29 THE PLANTATION SECTION ONE		
SCALE: 1" = 60'	APPROVED BY f.p.w.	DRAWN BY f.p.w.
DATE: 2/24/83		
Henick and Associates Surveying Box 644 Mont Belvieu, Texas 77580 713-376-6088		
		DRAWING NO. 211.45