

SCOTT BISHOP

23231 SAWLEAF CIRCLE
KATY, TEXAS 77494



H.L. & P. AGREEMENT
C.F. NO. R655394
H.C.R.P.R.

SAWLEAF CIRCLE
(*60' R.O.W.)

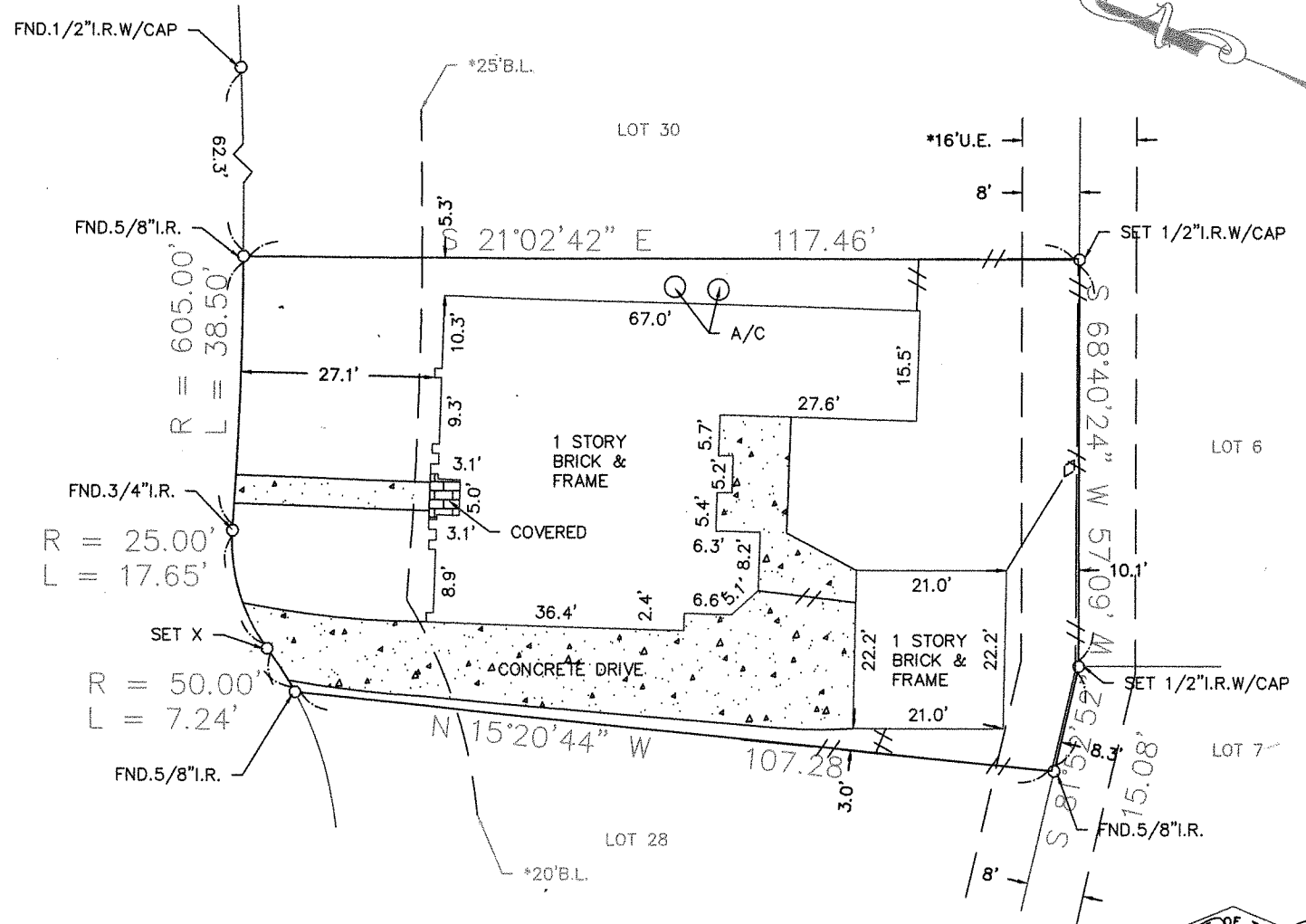

SURVEYOR HAS MADE NO INVESTIGATION OR INDEPENDENT SEARCH FOR EASEMENTS OF RECORD, ENCUMBRANCES, RESTRICTIVE COVENANTS, OR OWNERSHIP TITLE EVIDENCE. SUBSURFACE INVESTIGATION WAS BEYOND THE SCOPE OF THIS SURVEY

ALL BEARINGS AS TO PLAT, DEED, OR ASSUMED.

ALL ABSTRACTING BY TITLE COMPANY THIS SURVEY CERTIFIED FOR THIS TRANSACTION ONLY.

GRAPHIC PLOTTING ONLY AS TO FLOOD DETERMINATION

SUBJECT TO ANY AND ALL RECORDED AND UNRECORDED EASEMENTS

SURVEY IS VALID ONLY IF PRINT HAS ORIGINAL SEAL & SIGNATURE OF SURVEYOR

* AS PER ANY AND ALL PLAT © 2010 ZONING ORDINANCE

The above tract of land is not located in the 100-flood as to the National Flood Insurance Program, Community-Panel No. 480201C- 0595L ZONE X. 6-18-07

The Surveyor is not responsible for final determination.

I hereby certify that the above is a representation of an actual survey made on the ground under my supervision.



FIRST AMERICAN TITLE
Closer: Dot Graham
1575 S. Grand Parkway Suite 100
Katy, Texas 77494
(281) 395-4993 Fax: (866) 949-1905

G.F. NO. 1571717-H146

THIS SURVEY CERTIFIED FOR THIS TRANSACTION ONLY

SUBDIVISION: CINCO RANCH MEADOW PLACE SECTION: 4 SURVEY: N/A ABSTRACT NO: N/A

SCALE: 1" = 20'	LOT: 29	BLOCK: 6	U.S. SURVEYING COMPANY, INC. A Professional Land Surveying Company 321 Century Plaza Drive Suite 105 Houston, Texas 77073 (281) 443-9288 FAX (281) 443-9224	REF. V. N/A	P. F.C. NO. 370086	M.R. DATE: 5-19-11
COUNTY: HARRIS	STATE: TEXAS			JOB NO. 07-4416	DRAWN BY: LGS	