

LAUREL PARKER  
(C.F. No. E205920)

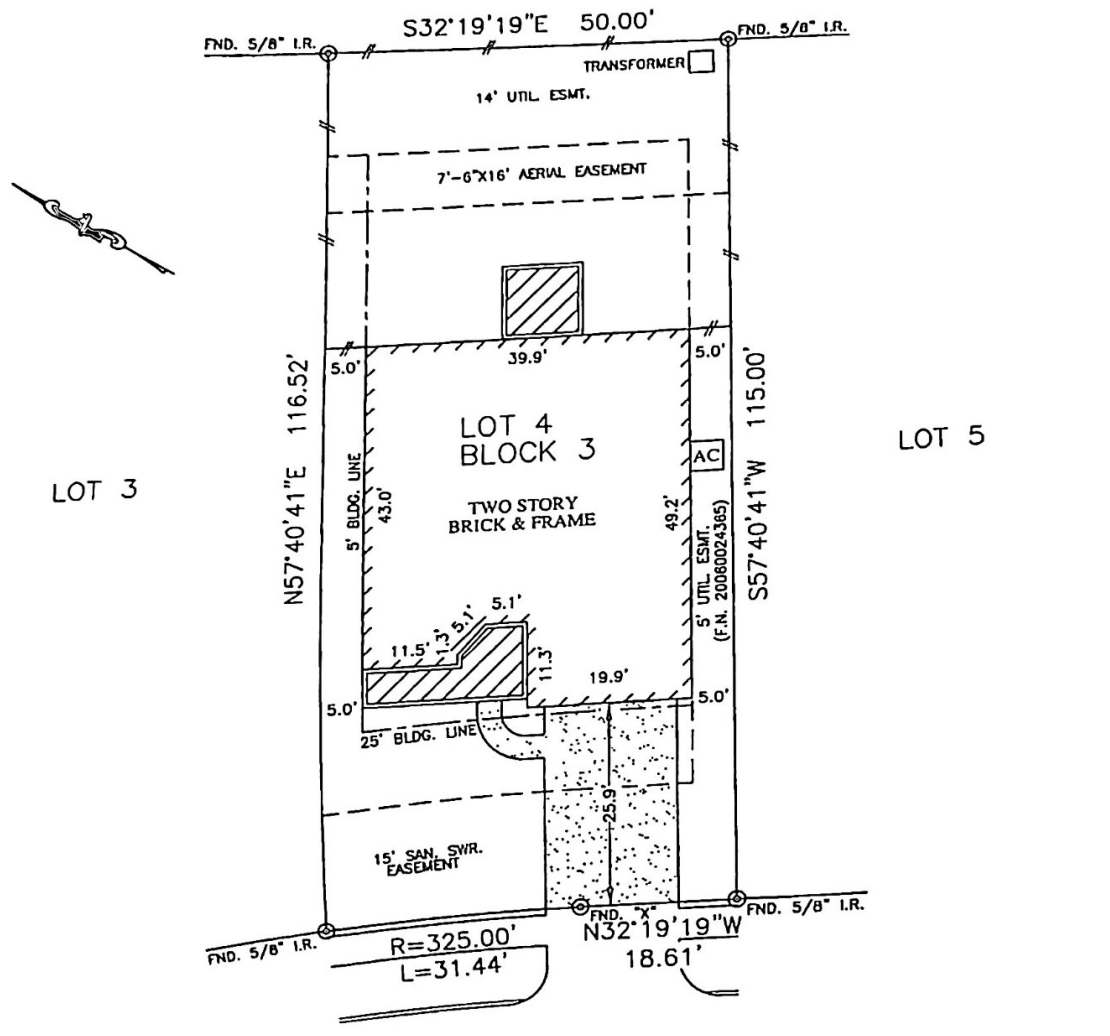

PEERLESS DRIVE  
(50' R.O.W.)

*Steve P. Brister*

NOTES:

1. ALL BEARINGS SHOWN HEREON ARE BASED ON THE RECORDED PLAT.
2. SUBJECT TO APPLICABLE RESTRICTIVE COVENANTS LISTED IN ITEM No 1, SCHEDULE "B" OF TITLE COMMITMENT ISSUED BY FIRST AMERICAN TITLE GUARANTY COMPANY UNDER G.F. No. 10001128-333
3. AGREEMENT FOR INSTALLATION OF UNDERGROUND ELECTRICAL DISTRIBUTION SYSTEM, RECORDED IN COUNTY CLERK'S FILE NO. 2101654.

FLOOD MAP:

THIS PROPERTY LIES IN ZONE "X" AS DEPICTED ON COMMUNITY PANEL No. 48201 C 0290 L, DATED: 06-18-07  
THIS INFORMATION IS BASED ON GRAPHIC PLACEMENT. WE DO NOT ASSUME RESPONSIBILITY FOR ANY ACT OR OMISSION THEREOF.

PLAT OF SURVEY  
SCALE: 1" = 20'

FOR: STEVEN M. MCGAULTHA  
ADDRESS: 23226 PEERLESS  
DRIVE  
ALLPOINTS JOB # RH26548 JP  
G.F.: (10001128-333)



LOT 4, BLOCK 3,  
BRECKENRIDGE FOREST, SECTION 8,  
FILM CODE No. 597299, MAP RECORDS,  
HARRIS COUNTY, TEXAS

I HEREBY CERTIFY THAT THIS PLAT REPRESENTS THE RESULTS OF A SURVEY MADE ON THE GROUND, ON THE 12th DAY OF AUGUST, 2010.

*Steve P. Brister*

