

This property is within the 100-Year Special Flood Hazard Area & is designated to be w/in FIRM Zone AE, located on Panel 0022-E, Community #485469, December 6, 2002.

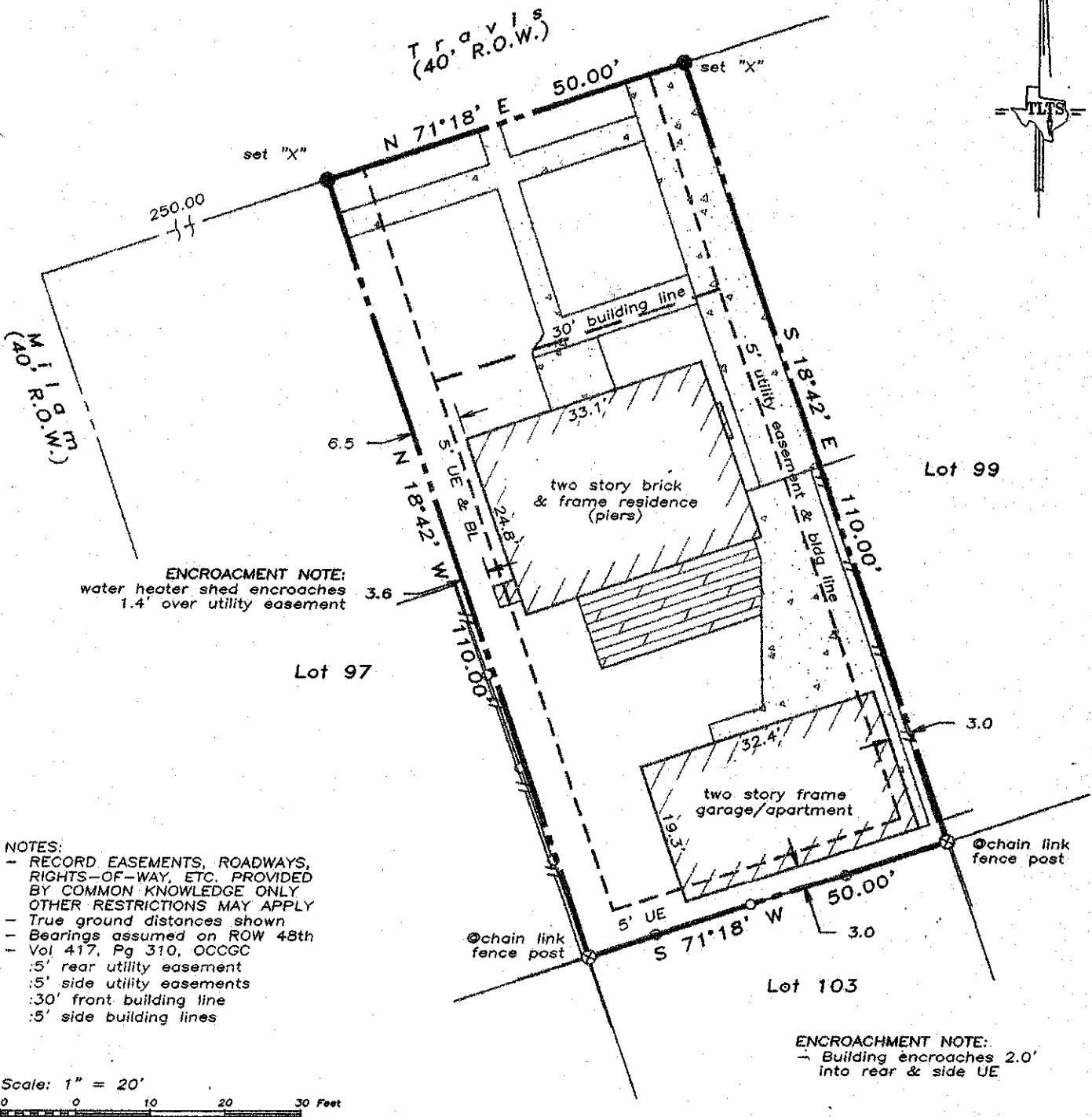

- NOTES:
- RECORD EASEMENTS, ROADWAYS, RIGHTS-OF-WAY, ETC. PROVIDED BY COMMON KNOWLEDGE ONLY OTHER RESTRICTIONS MAY APPLY
 - True ground distances shown
 - Bearings assumed on ROW 48th
 - Vol 417, Pg 310, OCCGC
 - :5' rear utility easement
 - :5' side utility easements
 - :30' front building line
 - :5' side building lines

Scale: 1" = 20'

ENCROACHMENT NOTE:
- Building encroaches 2.0' into rear & side UE

LAND TITLE SURVEY OF A TRACT OF LAND being Lot 98, of PALM GARDENS, a subdivision in the City and County of Galveston, Texas, according to the map or plat thereof recorded in Volume 417, Page 265 in the office of the County Clerk of Galveston County, Texas.

Subject property: 4827 Travis Galveston County, Texas
To Robert J. Roth;
I hereby certify that this survey was made on the ground under my direct supervision and that this

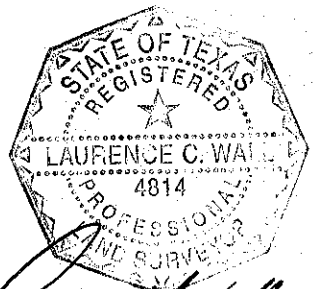

Laurence C. Wall