

(22954) RED LEO LANE  
(60' R.O.W.)

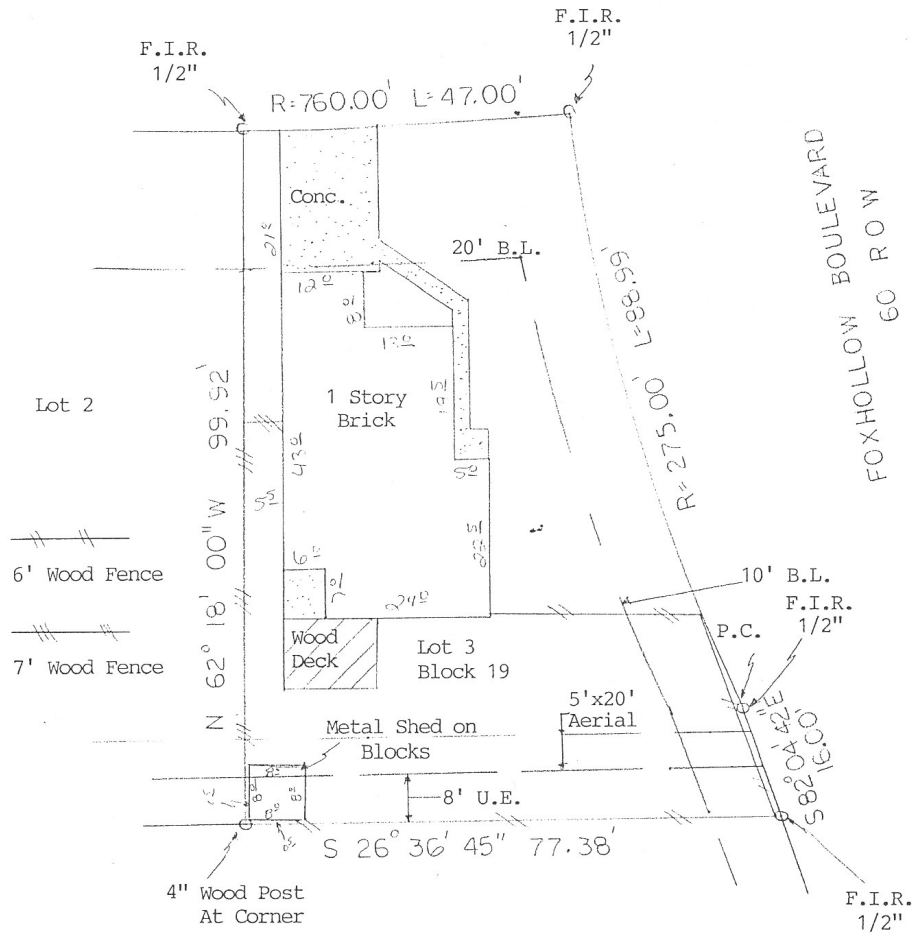
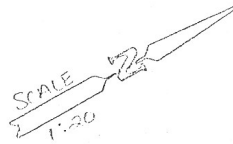

*Vanessa Noe*  
*Wife - H. Noe*

NOTE: An agreement with H.L. & P. recorded under Clerk's File No. G589594.

BUYER Vanessa Noe 22954 RED LEO LANE

DESCRIBED PROPERTY  
Lot 3, Block 19, Replat of FOXHOLLOW WEST, SECTION 1, according to the map or plat thereof, recorded in Volume 311, Page 142, of the Map Records of Harris County, Texas.

TEXAS LAND COORDINATORS, INC.

P.O. Box 1697 • Pearland, TX 77588  
(281) 997-1585  
G.F. 06202181  
Date: 5-9-01  
Inv.#: 33579



I do hereby certify that this survey was this day made on the ground of the property legally described hereon, (or on the attached sheet), and is correct, and there are no encroachments unless shown, and was done by me or under my supervision, and conforms to or exceeds the current standards as adopted by the Texas Board of Professional Land Surveying.

Note: There are no natural drainage courses on this property.  
Note: This property does not lie in a flood hazard zone according to H.U.D./ F.I.A. 480287 0255 J 11-6-96 ZONE X

*Harry E. Kain* 5/11/2001  
Harry E. Kain R.P.L.S. #3953

JOB # 5-94-01

KS
KS