

FENCE LEGEND	
///	WOOD
—o—o—	CHAIN LINK
* * *	WROUGHT IRON

SET 1/2"IR=SET 1/2"IR W/CAP STAMPED "WESTAR"

SCALE
1"=20'



(6107) DOWNWOOD FOREST DRIVE

(60' R.O.W.)

POINT FROM WHICH
FND 1/2"IR
1.00', WEST

POINT FROM WHICH
FND 1/2"IR
1.00', EAST

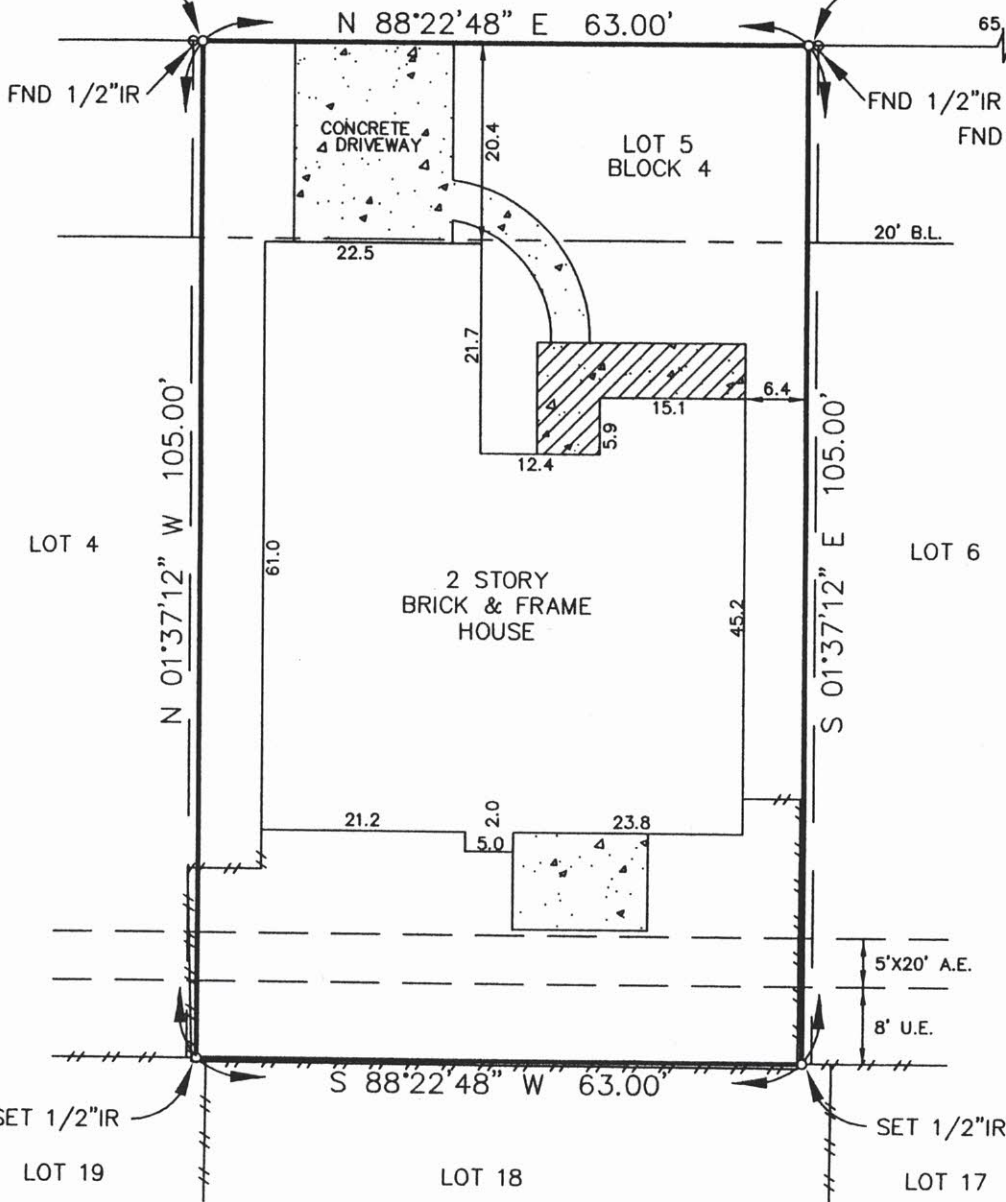

Note: The bearings shown hereon are based on the record plat indicated below.
 Note: Restrictive covenants as recorded in V-273, P-52 HCFM; F711311, J222233 and U139259 HCCF.
 Note: Agreement with HL&P as recorded in F860725 HCCF.
 Note: Agreement for Cable T.V. as recorded in J094911 HCCF.

BUYER: Frank Ezeh

6107 Downwood Forest Drive

DESCRIBED PROPERTY:

Lot 5, less the westerly one foot and less the easterly one foot, in Block 4, of INWOOD NORTH, Section 3, an addition in Harris County, Texas, according to the map or plat thereof recorded in Volume 273, Page 52 of the Map Records of Harris County, Texas.



1610 South Gordon • Alvin, Texas 77511
(281) 388-1159 • Fax: (281) 388-0317

G.F. 702658
Date: 3-27-06
Job: 37152



Registered Professional Land Surveyor
Texas Registration No. 4901

I, Steven H. Stafford, Registered Professional Land Surveyor, State of Texas, do hereby certify that the above Plat represents an actual survey made on the ground on this day under my supervision, and there are no discrepancies, conflicts, shortages in area or boundary lines, or any encroachments, or overlapping of improvements, to the best of my knowledge and belief, except as shown herein.

Note: As this information is based on graphic plotting only, we assume no responsibility for exact flood zone determination.
 Note: There are no natural drainage courses on this property.
 Note: This property does not lie in a flood hazard zone according to FEMA.

48201C0465 K 4-20-00 Zone "X"

