

(PROPOSED) MEADOW CREST # 3

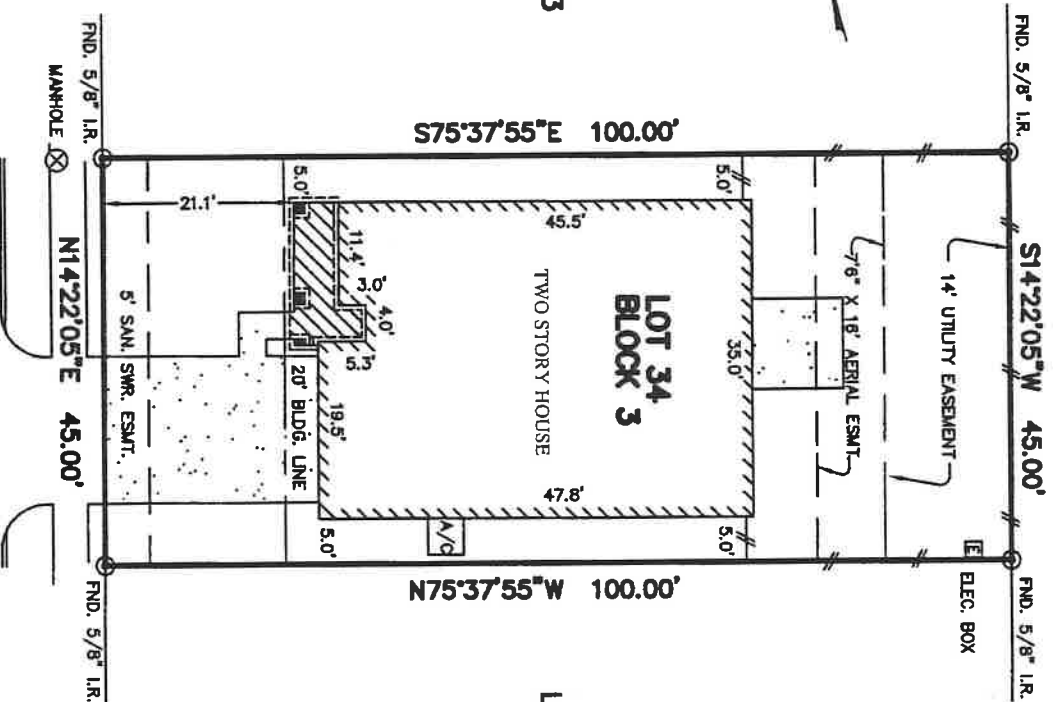

LAWN CREST DRIVE (50' R.O.W.)

*Jose B. Bauri*

- NOTES:
1. ALL BEARINGS SHOWN HEREON ARE BASED ON THE RECORDED PLAT.
  2. THIS SURVEY WAS PREPARED BASED ON A TITLE REPORT ISSUED BY FIRST AMERICAN TITLE INSURANCE CO. UNDER G.F. No. 08000536-333, EFFECTIVE DATE: JANUARY 18, 2006.
  3. SUBJECT TO RESTRICTIVE COVENANTS AS SET FORTH IN SLIDE No. 2567/A & B F.B.C.P.R.

PLAT OF SURVEY  
SCALE: 1" = 20'

©2006, ALLPOINTS SERVICES CORP. All Rights Reserved. This original work is protected under copyright laws. This 17 U.S. Code Sections 101 & 102. All violators will be prosecuted to the extent of the law. This survey is being provided solely for the use of the recipient and no license has been created, express or implied, to copy the survey except as is necessary in conjunction with the original transaction, which shall take place within thirty (30) days from the date adjacent to the signature line herein.

FOR:  
ADDRESS: 2211 LAWN CREST  
DRIVE  
ALLPOINTS JOB No.: 231169WJ  
G.F.: 06000536-333

LOT 34, BLOCK 3,  
MEADOW CREST, SECTION 1,  
SLIDE # 2567/A&B, PLAT RECORDS,  
FORT BEND COUNTY, TEXAS.

I HEREBY CERTIFY THAT THIS PLAT REPRESENTS THE  
RESULTS OF A SURVEY MADE ON THE GROUND, ON THE 6th  
DAY OF MAY, 2006.

**ALLPOINTS**  
SERVICES CORP  
PHONE: 713-468-7707  
FAX: 713-827-1861



ALLPOINTS SERVICES CORP. COMMERCIAL/PLANNING DIVISION 9610 LONGPOINT ROAD, SUITE 160 HOUSTON, TEXAS 77055