

WESTHEIMER LAKES NORTH ASSOCIATES

(C.F. No. 2004083589, F.B.C.D.P.R.R.P.)

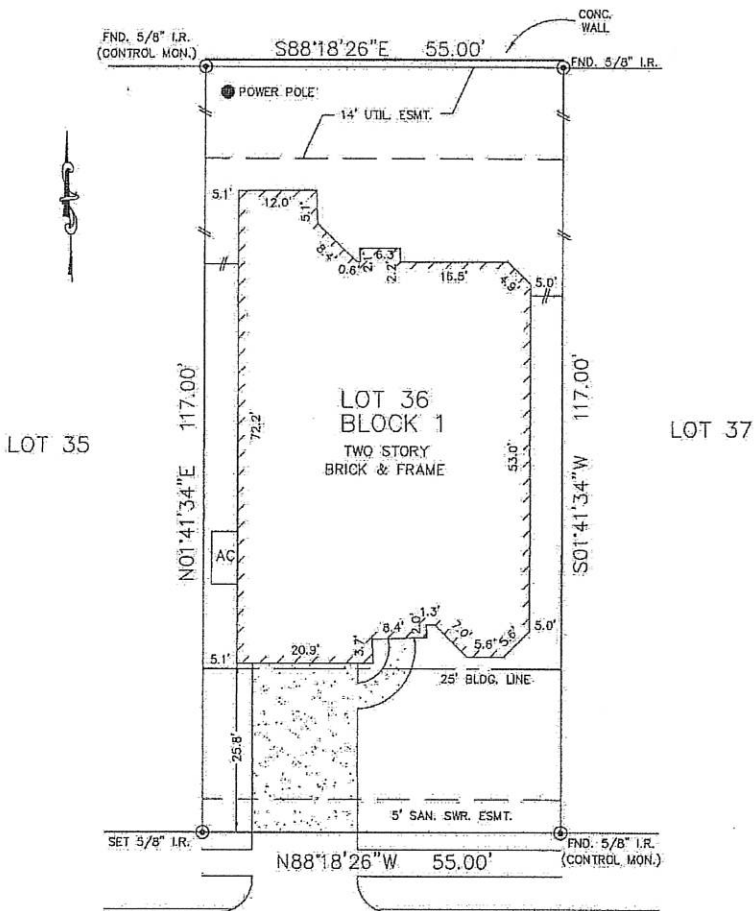

Jonathan Thomas Onofre
Cara Michele Onofre
 HARMONY SHORES DRIVE
 (50' R.O.W.)

NOTES:

1. ALL BEARINGS SHOWN HEREON ARE BASED ON THE RECORDED PLAT.
2. SUBJECT TO APPLICABLE RESTRICTIVE COVENANTS LISTED IN ITEM No. 1, SCHEDULE "B" OF TITLE COMMITMENT ISSUED BY OLD REPUBLIC NATIONAL TITLE INSURANCE Co. UNDER G.F. No. 72-31751.
3. AGREEMENT WITH CENTERPOINT ENERGY-HOUSTON PER F.B.C.D.P. No. 2008092240.

© 2012, ALLPOINTS SERVICES, CORP. All Rights Reserved. This original work is protected under copyright laws, Title 17 U.S. Code Sections 101 & 102. All violators will be prosecuted to the extent of the law. This survey is being provided solely for the use of the recipient and no license has been created, express or implied, to copy the survey except as is necessary in conjunction with the original transaction.

FLOOD MAP:

THIS PROPERTY LIES IN ZONE "X"
 AS DEPICTED ON COMMUNITY PANEL
 No. 48157 C 0100 J, DATED: 01-03-97

THIS INFORMATION IS BASED ON GRAPHIC PLOTTING.
 WE DO NOT ASSUME RESPONSIBILITY FOR EXACT
 DETERMINATION.

PLAT OF SURVEY
 SCALE: 1" = 20'

FOR: CARA M. ONOFRE
 JONATHAN THOMAS ONOFRE
 ADDRESS: 26906 HARMONY
 SHORES DRIVE
 ALLPOINTS JOB #: WS39877 TH
 G.F.: 72-31751

LOT 36, BLOCK 1,
 WESTHEIMER LAKES NORTH, SEC. 8,
 PLAT No. 20080082, PLAT RECORDS,
 FORT BEND COUNTY, TEXAS.

I HEREBY CERTIFY THAT THIS PLAT REPRESENTS THE
 RESULTS OF A SURVEY MADE ON THE GROUND, ON THE 28th
 DAY OF MARCH, 2012.

Steven P. Brister



ALLPOINTS
 SERVICES CORP
 PHONE: 713-468-7707
 FAX: 713-827-1861

