

# FLOOD NOTE

\* Subject Property - IS - Located in a Federal Insurance Administration Designated Flood Hazard Area " ZONE AE"  
 As per map 480296 Panel 48201C0810L Dated 06-18-2007

\* THIS INFORMATION IS BASED ON GRAPHIC PLOTTING ONLY. WE DO NOT ASSUME RESPONSIBILITY FOR EXACT DETERMINATION.

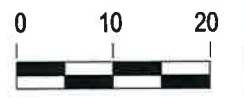

1 INCH = 20 FEET  
 GRAPHIC SCALE  
 (IN FEET)

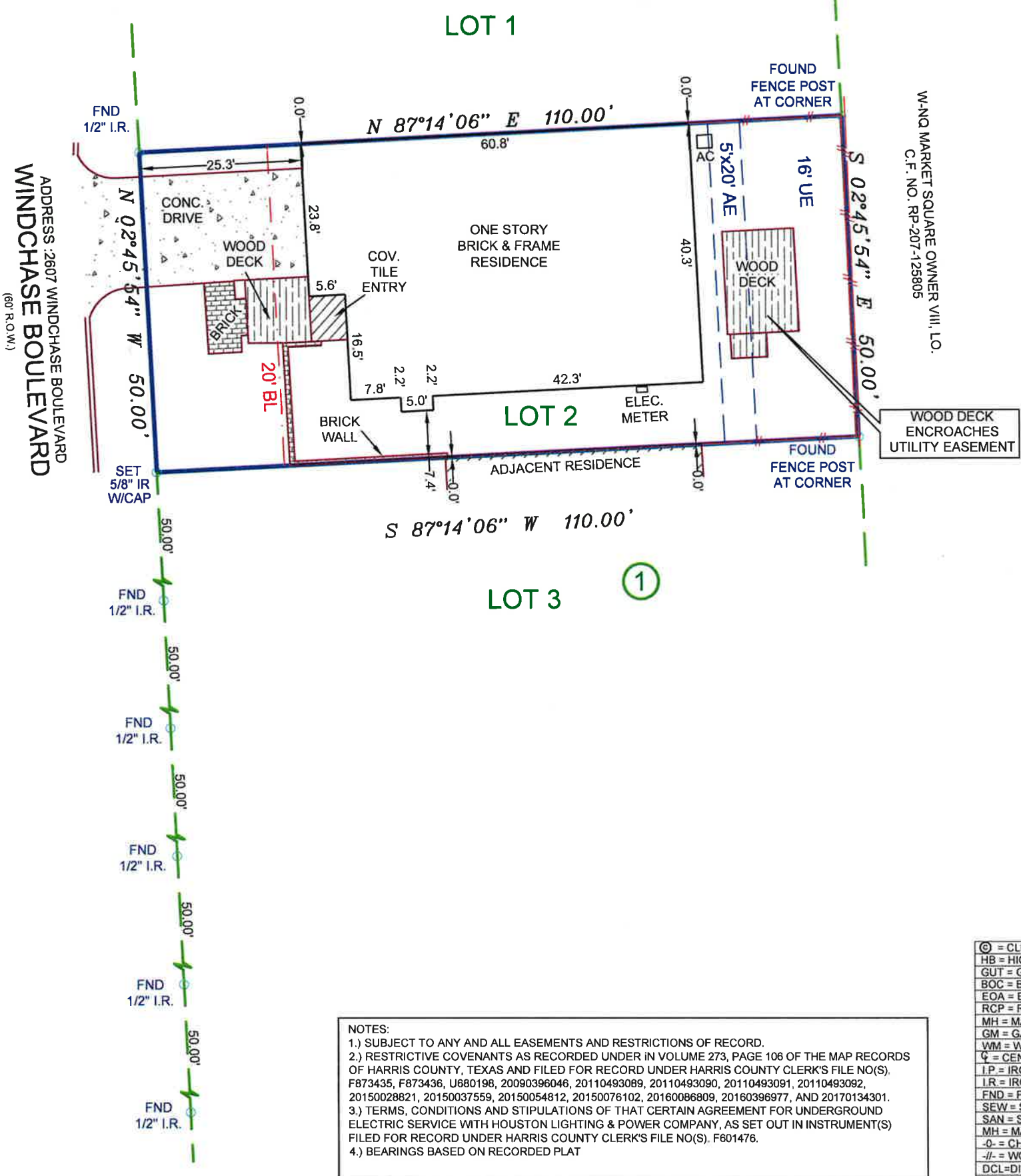

**NOTES:**  
 1.) SUBJECT TO ANY AND ALL EASEMENTS AND RESTRICTIONS OF RECORD.  
 2.) RESTRICTIVE COVENANTS AS RECORDED UNDER IN VOLUME 273, PAGE 106 OF THE MAP RECORDS OF HARRIS COUNTY, TEXAS AND FILED FOR RECORD UNDER HARRIS COUNTY CLERK'S FILE NO(S), F873435, F873436, U680198, 20090396046, 20110493089, 20110493090, 20110493091, 20110493092, 20150028821, 20150037559, 20150054812, 20150076102, 20160086809, 20160396977, AND 20170134301.  
 3.) TERMS, CONDITIONS AND STIPULATIONS OF THAT CERTAIN AGREEMENT FOR UNDERGROUND ELECTRIC SERVICE WITH HOUSTON LIGHTING & POWER COMPANY, AS SET OUT IN INSTRUMENT(S) FILED FOR RECORD UNDER HARRIS COUNTY CLERK'S FILE NO(S), F601476.  
 4.) BEARINGS BASED ON RECORDED PLAT

**LEGEND**

⊙	= CLEAN OUT
HB	= HIGHBANK
GUT	= GUTTER
BOC	= BACK OF CURVE
EOA	= EDGE OF ASPHALT
RCP	= REINFORCED CONCRETE PIPE
MH	= MANHOLE
GM	= GAS METER
WM	= WATER METER
⊥	= CENTER LINE
I.P	= IRON PIPE
I.R	= IRON ROD
FND	= FOUND
SEW	= SEWER
SAN	= SANITARY
MH	= MAN HOLE
-O-	= CHAIN LINK FENCE
-//-	= WOOD FENCE
DCL	= DIRECTIONAL CONTROL LINE
CM	= CONTROL MONUMENT

LOT	BLOCK	SUBDIVISION			
2	1	WESTWIND, SECTION ONE			
COUNTY	STATE	MAP REFERENCE	SURVEY:	TITLE SURVEY	SCALE: 1"= 20'
HARRIS	TEXAS	VOLUME 273, PAGE 106, H.C.M.R.		ADDRESS	
PURCHASER: OLUFUNMILOLA A ARINOLA AND PRECIOUS OKOH			2607 WINDCHASE BOULEVARD, HOUSTON, TEXAS, 77082		

**FIELD DATA SERVICE, INC.**  
 1613 AVENUE B  
 KATY, TEXAS 77493  
 PHONE # 281-793-5192

*THIS DELINEATION REFLECTS TO THE BEST OF MY KNOWLEDGE THE POSITION OF THE LINES, CORNER MONUMENTS AND VISIBLE PHYSICAL IMPROVEMENTS ATTAINED THIS DATE, BY AN ON THE GROUND SURVEY UNDER MY SUPERVISION.*

*Max L. Hughes*  
 MAX L. HUGHES REGISTERED  
 PROFESSIONAL LAND SURVEYOR  
 NO. 1730



FIRM/LICENSE NO. 10146800  
 COPYRIGHT 2017, FIELD DATA SERVICES, INC.

-SURVEYOR HAS NOT ABSTRACTED SUBJECT PROPERTY-  
 -SURVEY IS BASED ON TITLE COMMITMENT LISTED BELOW-  
 -ALL BUILDING LINES AND EASEMENTS ARE PER RECORDED PLAT UNLESS OTHERWISE SHOWN-  
 -THIS SURVEY IS CERTIFIED FOR THIS TRANSACTION ONLY. IT IS NOT TRANSFERABLE TO ADDITIONAL INSTITUTIONS OR SUBSEQUENT OWNERS-

<b>REVISION #</b>	
-	2
<b>LENDER:</b>	
FIRSTBANK	
<b>TITLE CO.</b>	OLD REPUBLIC NATIONAL
<b>GF#</b>	01-020754-17
<b>CLIENT#</b>	
<b>FIELD</b>	12-23-17 /JJ
<b>DRAFTING</b>	12-26-17 /JZ
<b>KEY MAP</b>	488 T
<b>JOB #</b>	2017-424