

RE: JONATHAN & KATIE GONZALEZ
8522 CROSS COUNTRY DRIVE
HUMBLE, TEXAS 77346

CURVE TABLE						
CURVE	DELTA	RADIUS	ARC	TAN	BEARING	CHORD
C1	16°23'53"	290.00'	83.00'	41.78'	S54°04'22"E	82.72'
C2	3°24'55"	290.00'	17.29'	8.65'	N44°09'58"W	17.28'
C3	5°57'34"	290.00'	30.16'	15.10'	N83°37'31"W	30.15'
C4	18°22'24"	290.00'	93.00'	46.90'	N71°27'31"W	92.60'

LINE TABLE		
LINE	LENGTH	BEARING
L1	119.50'	S46°33'16"W
L2	48.00'	N42°27'31"W
L3	108.65'	N28°42'15"E
L4	44.78'	S42°27'31"E
L5	60.00'	S42°27'31"E
L6	15.00'	S47°32'29"W
L7	30.00'	S47°32'29"W
L8	38.15'	N42°27'31"W

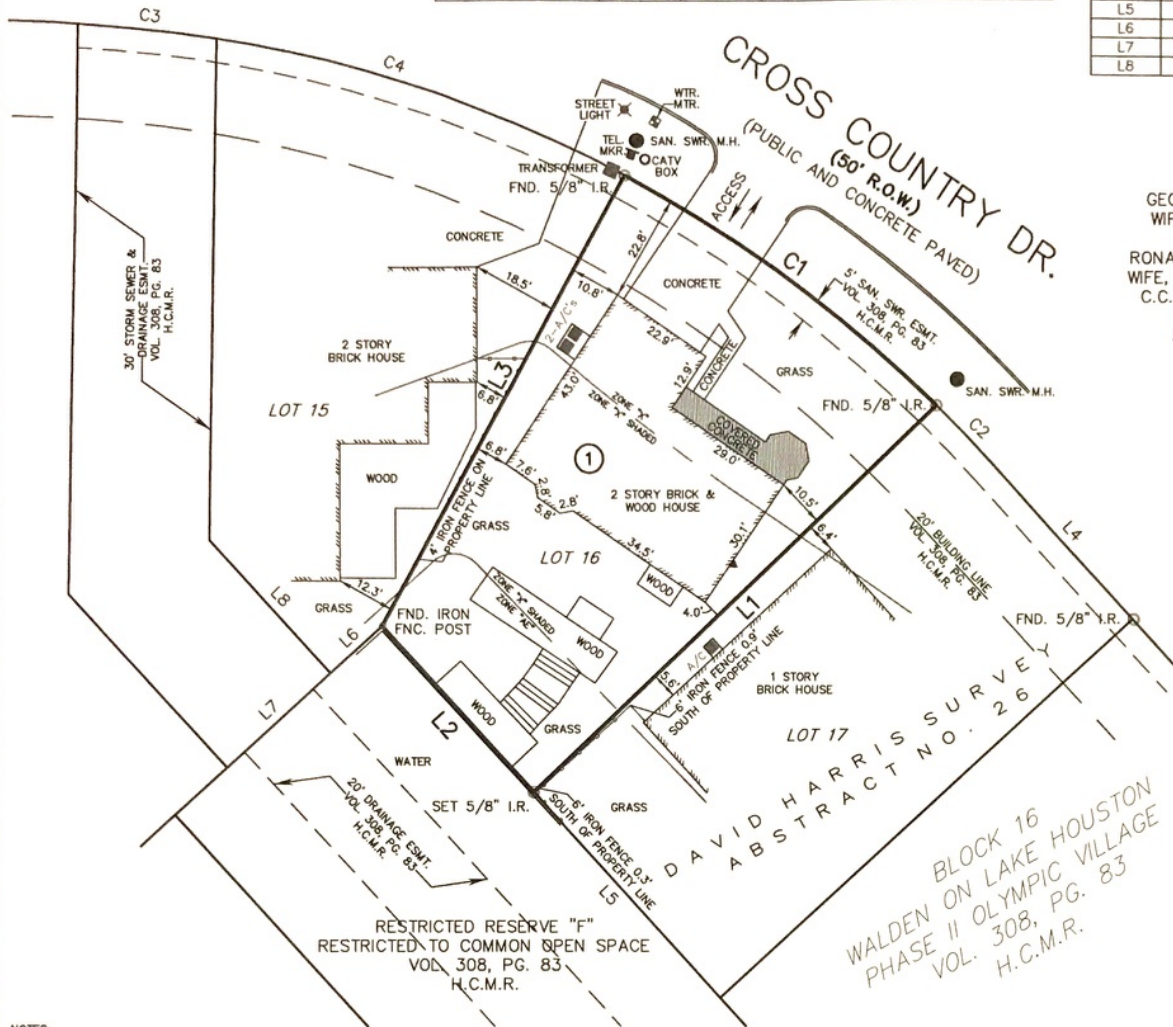

①
GEORGE L. LIGHT AND WIFE, ESSIE N. LIGHT TO RONALD E. WIZINSKY AND WIFE, ELIZABETH WIZINSKY C.C. FILE NO. P748024 O.P.R.R.P.H.C.T. 115-236-016-0016



SCALE 1" = 40'

NOTES:

1. THE BEARINGS SHOWN ON THIS SURVEY ARE BASED ON THE PLAT OF WALDEN ON LAKE HOUSTON PHASE II OLYMPIC VILLAGE, AS RECORDED IN VOLUME 308, PAGE 83, HARRIS COUNTY MAP RECORDS.
2. ONLY THOSE IMPROVEMENTS THAT WERE EVIDENT FROM A VISUAL INSPECTION OF THE PROPERTY ARE SHOWN HEREON.
3. THE SURVEYOR HAS NOT ABSTRACTED THE SITE, AND NO CURRENT TITLE REPORT HAS BEEN FURNISHED, THEREFORE ALL ENCUMBRANCES ON THE PROPERTY MAY NOT BE SHOWN HEREON.
4. THE SUBJECT PROPERTY IS LOCATED ON MAP 338 W OF THE KEY MAP FOR HOUSTON HARRIS COUNTY, TEXAS.
5. ADJOINER DEED INFORMATION MAY NOT REPRESENT CURRENT OWNERS.
6. THE HARRIS COUNTY APPRAISAL DISTRICT HAS DESIGNATED THE SUBJECT PROPERTY AS ACCOUNT NUMBER 115-236-016-0016.

FLOOD STATEMENT: I HAVE EXAMINED THE FEDERAL EMERGENCY MANAGEMENT AGENCY'S FLOOD INSURANCE RATE MAP FOR HARRIS COUNTY, TEXAS AND UNINCORPORATED AREAS, COMMUNITY NO. 480287 ON MAP AND PANEL NO. 4820100510L, MAP REVISED: JUNE 18, 2007, INDICATES THAT THIS TRACT IS WITHIN THE FOLLOWING ZONES:

- ZONE 'AE' SPECIAL FLOOD HAZARD AREAS SUBJECT TO THE INUNDATION BY THE 1% ANNUAL CHANCE FLOOD EVENT. BASE FLOOD ELEVATION DETERMINED.
- ZONE 'X' SHADED AREAS OF 0.2% ANNUAL CHANCE FLOOD; AREAS OF 1% ANNUAL CHANCE FLOOD WITH AVERAGE DEPTHS OF LESS THAN 1 FOOT OR WITH DRAINAGE AREAS LESS THAN 1 SQUARE MILE; AND AREAS PROTECTED BY LEVEES FROM 1% ANNUAL CHANCE FLOOD.
- ZONE 'X' AREAS DETERMINED TO BE OUTSIDE THE 0.2% ANNUAL CHANCE FLOODPLAIN.

THIS DETERMINATION HAS BEEN MADE BY SCALING THE PROPERTY ON THE ABOVE REFERENCED MAP AND IS NOT THE RESULT OF AN ELEVATION SURVEY. WARNING: IF THIS SITE IS NOT WITHIN AN IDENTIFIED SPECIAL FLOOD HAZARD AREA, THIS STATEMENT DOES NOT IMPLY THAT THE PROPERTY AND/OR THE STRUCTURES THEREON WILL BE FREE FROM FLOODING OR FLOOD DAMAGE. ON RARE OCCASIONS, GREATER FLOODS CAN AND WILL OCCUR AND FLOOD HEIGHTS MAY BE INCREASED BY MANMADE OR NATURAL CAUSES. THIS FLOOD STATEMENT SHALL NOT CREATE LIABILITY ON THE PART OF THE SURVEYOR.

I HEREBY CERTIFY THAT THIS IS A TRUE REPRESENTATION OF A SURVEY MADE ON THE GROUND UNDER MY SUPERVISION AND REFLECTS THE ACTUAL CONDITIONS FOUND AT THE TIME OF THE SURVEY.

Clifton Seward 02/25/08
CLIFTON SEWARD, R.P.L.S. #4337



SURVEY
OF
LOT 16
OUT OF
BLOCK 16
WALDEN ON LAKE HOUSTON
PHASE II OLYMPIC VILLAGE
VOLUME 308, PAGE 83
HARRIS COUNTY MAP RECORDS
IN THE
DAVID HARRIS SURVEY
ABSTRACT NO. 21
HARRIS COUNTY, TEXAS
FEBRUARY 25, 2008

CIVIL-SURV
LAND SURVEYING, L.C.

4710 BELLAIRE BOULEVARD, SUITE 250
BELLAIRE, TEXAS 77401
PH. (713) 839-9181; FAX. (713) 839-9020