

RIGHT SIDE

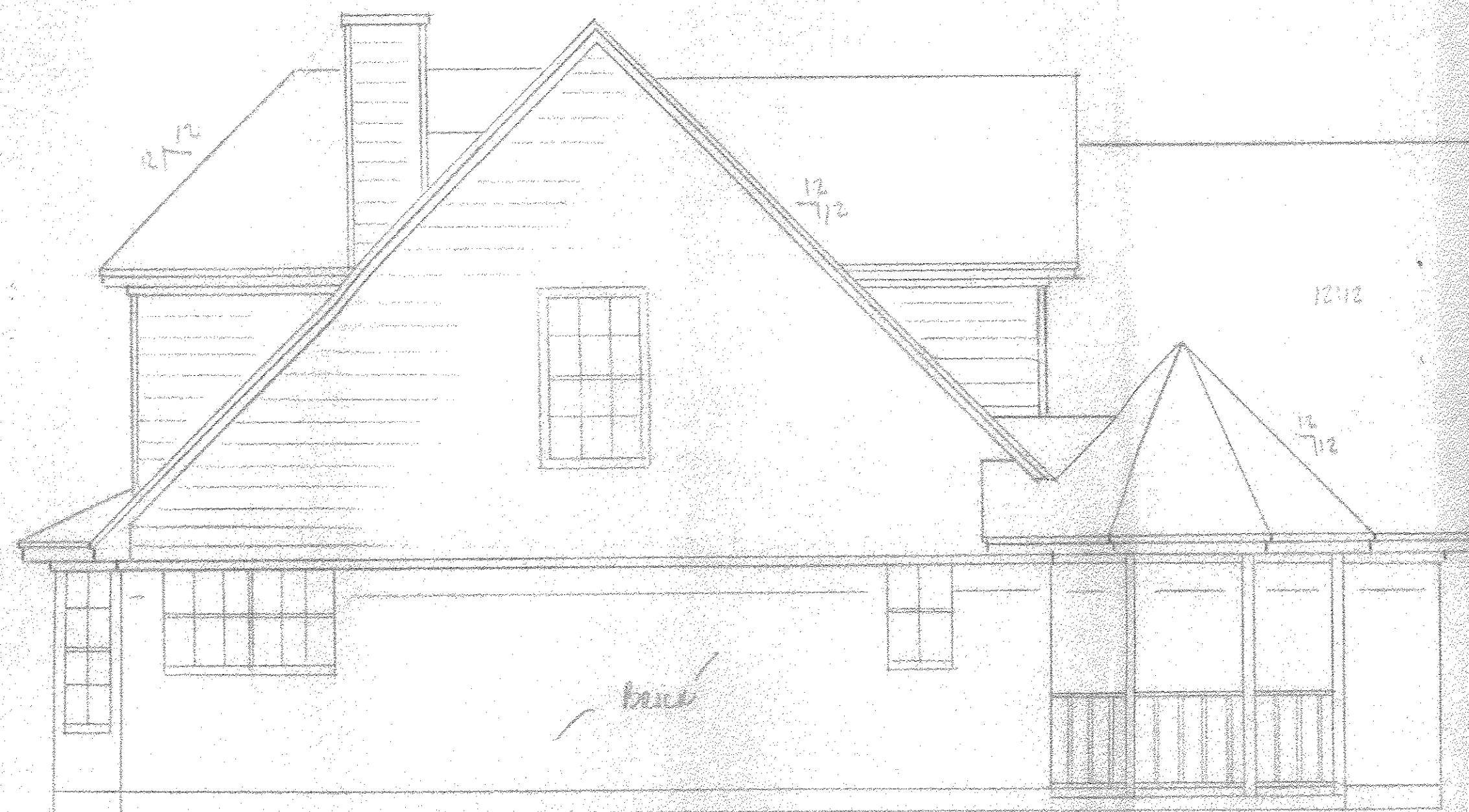

LEFT SIDE

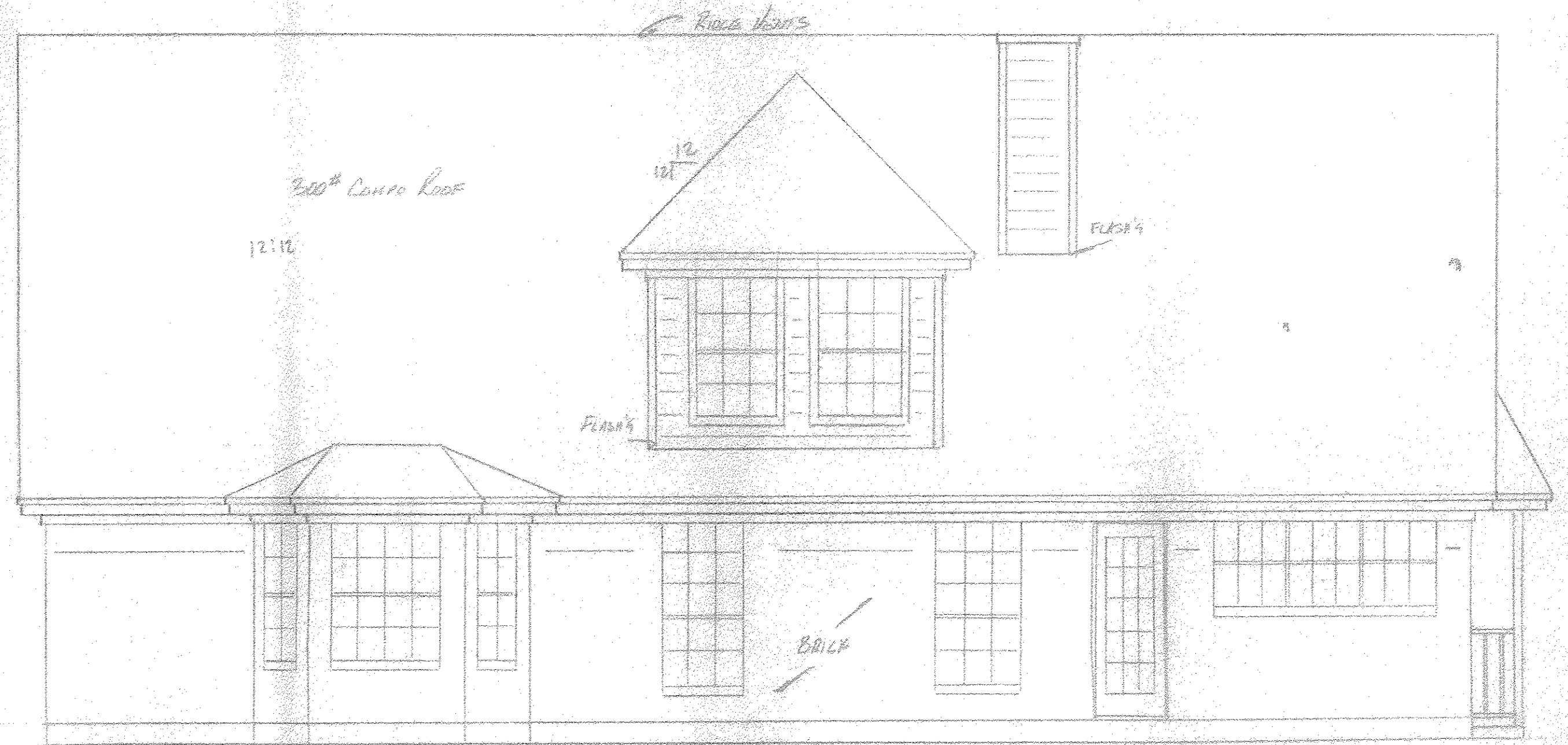

REAR

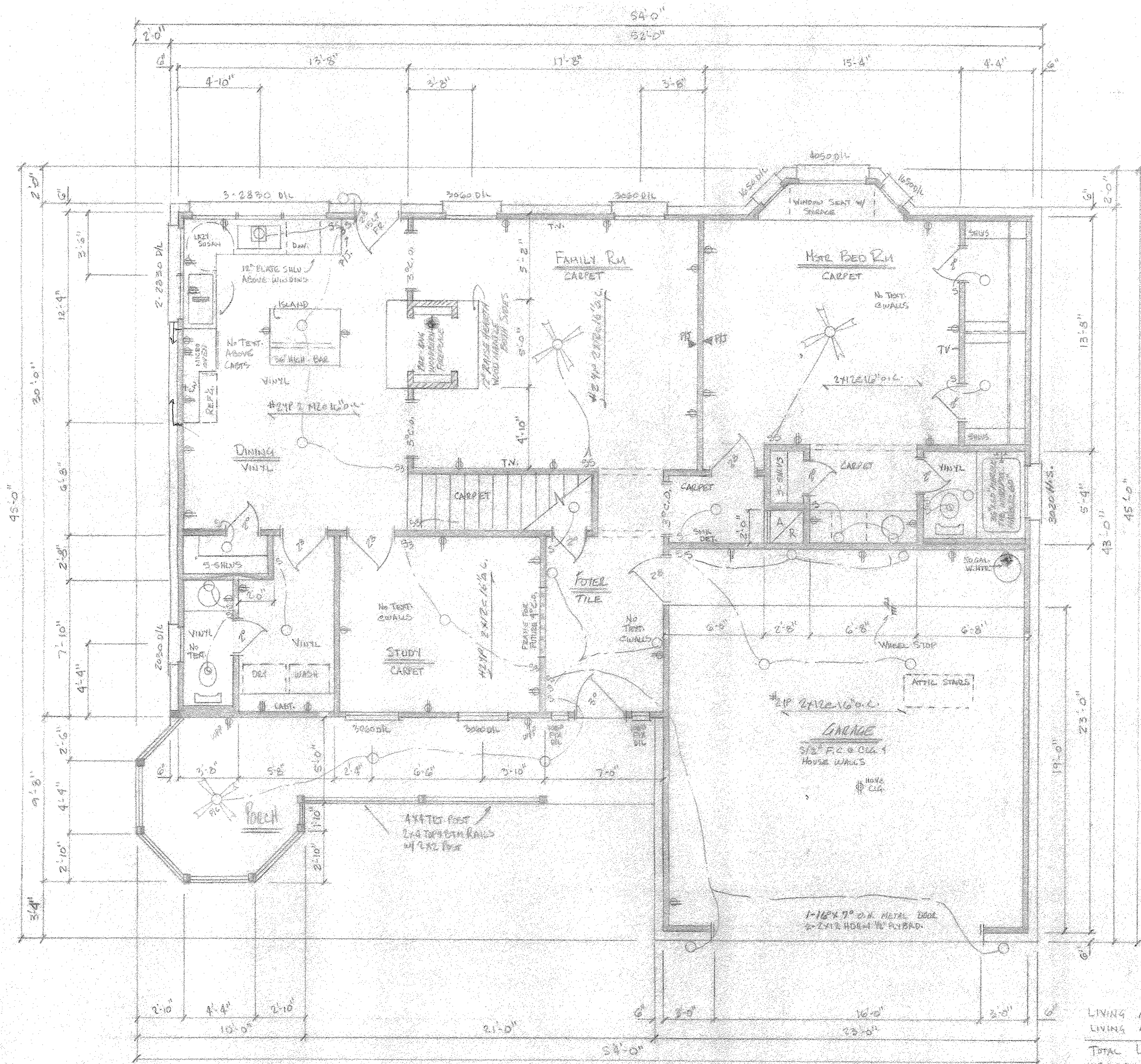

FIRST FLOOR 14'-10"  
 3/4" RATE LINES

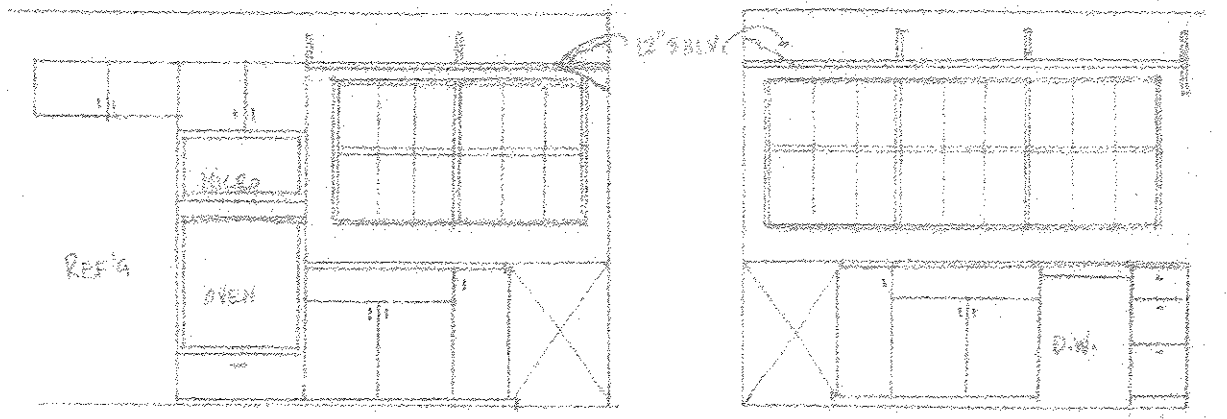

KITCHEN

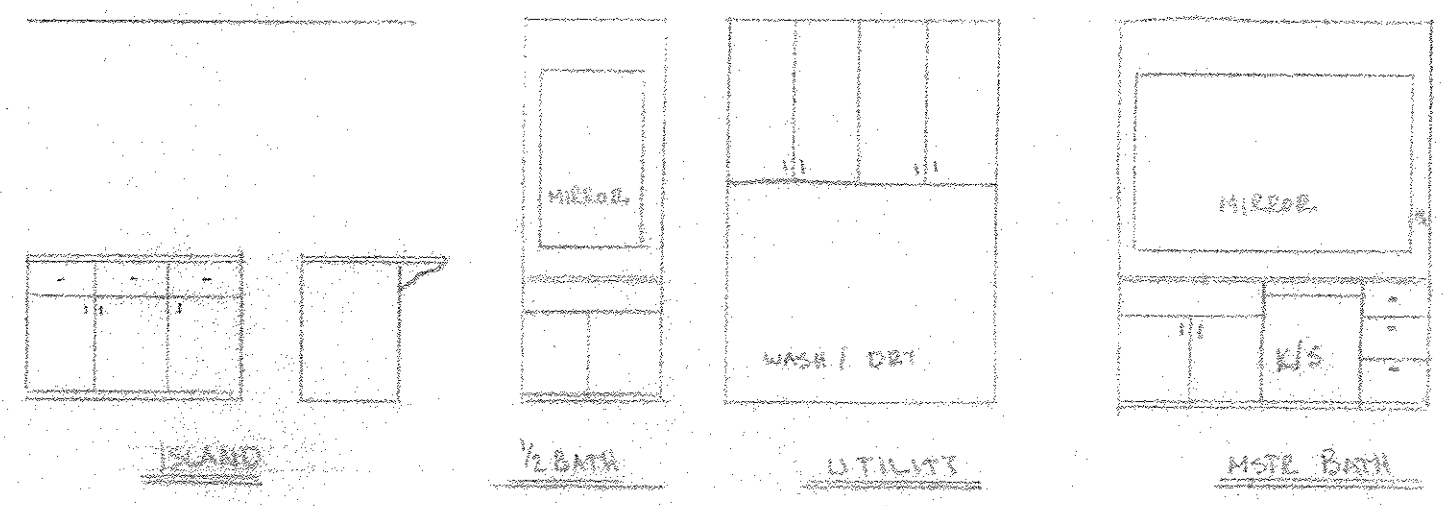

ISLAND 1/2 BATH UTILITIES MASTER BATH

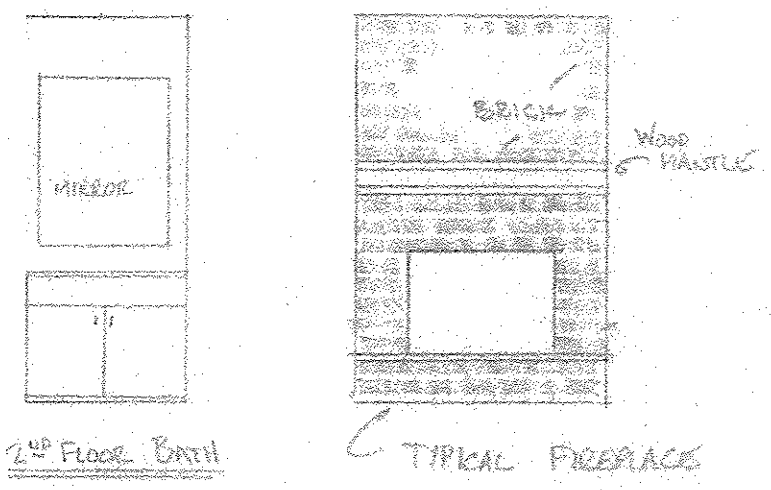

2<sup>ND</sup> FLOOR BATH TYPICAL FIREPLACE

- 1. WHITE FRAME ALUM. WINDOWS
- 2. ALLOWANCE FOR ALARM & FIRE SYSTEM \$200.00

LIVING AREA 1 <sup>ST</sup> FL.	1340
LIVING AREA 2 <sup>ND</sup> FL.	559
TOTAL LIVING AREA	1899
GARAGE	530
PORCH	204
TOTAL	2633





# RHA DESIGN INC.

4114 LONG LEAF PORTER, TEXAS  
713-360-4932 77365

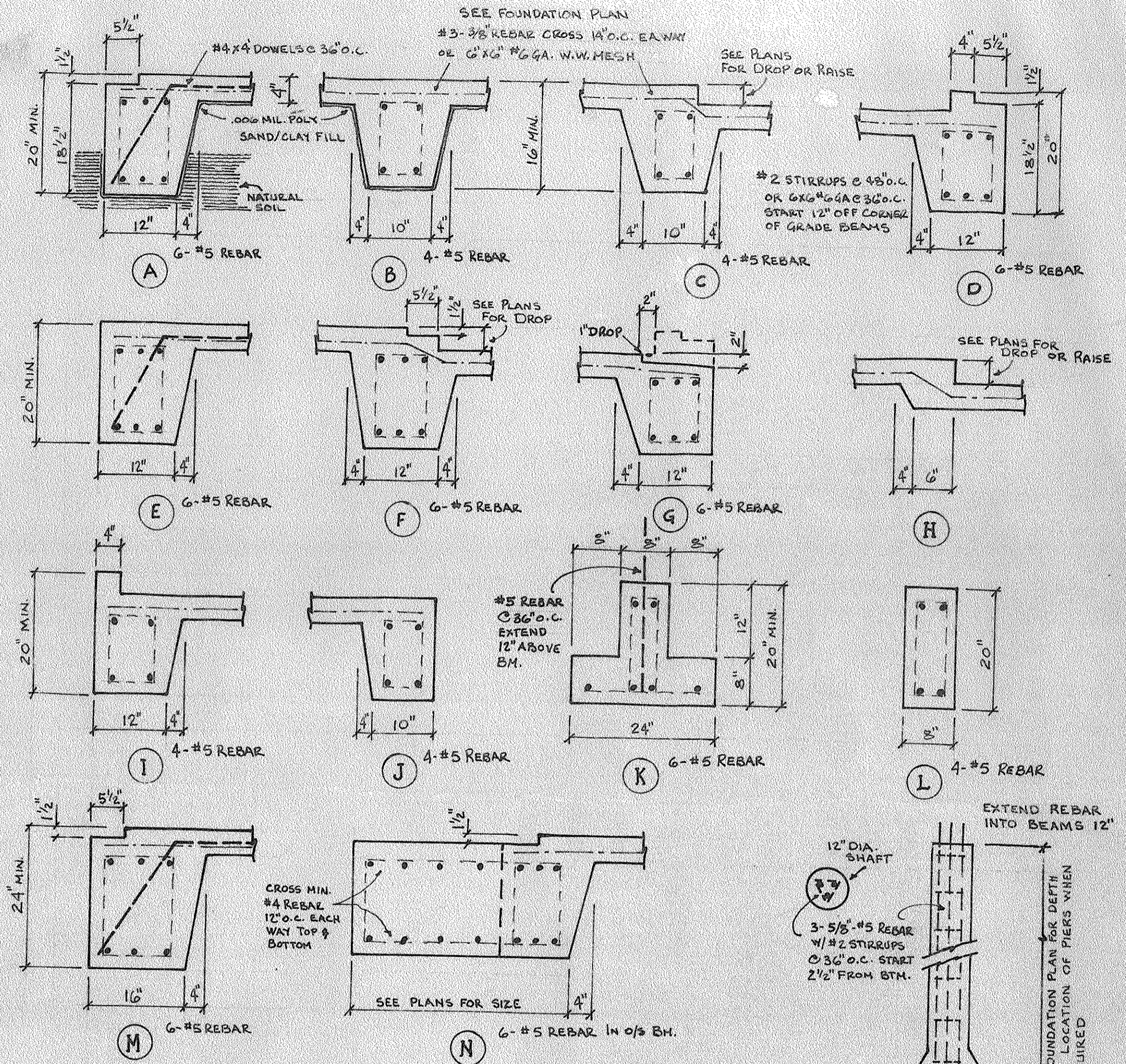

**NOTES: SEE FOUNDATION PLAN FOR NOTES, CHANGES, DIMENSIONS, DROPS, ETC.**

SLAB TYPE-I; 4" CONC, 5 SACK MIX 3000 PSI, 3/8" #3 REBAR 14" O.C. EACH WAY ON 2" CHAIRS, .006 MIL. POLY W.P.  
SLAB TYPE-II; 4" CONC, 5 SACK MIX 3000 PSI, 6" x 6" GAGE W.W.M., .006 MIL. POLY W.P.

1. SLAB TO BE POURED ON SOIL COMPACTED TO 95% OF STANDARD PROCTOR DENSITY ASTM D-698
2. MIXING, TRANSPORT, PLACING, AND CURING OF CONCRETE/REINFORCING TO COMPLY W/ ACT 318-83
3. ALL CONCRETE SHALL BE OF NORMAL WEIGHT AND COMPRESSIVE STRENGTH OF 3000 PSI AT 28 DAYS
4. REINFORCING BARS #4 OR LARGER SHALL CONFORM TO ASTM-A-615 GRADE 60  
#3 AND SMALLER BARS SHALL CONFORM TO ASTM-A-615 GRADE 40
5. LAP CONTINUOUS BARS 36 TIMES BAR DIAMETER AT SPLICES, AROUND CORNERS, INTERSECTIONS TO HAVE STANDARD 90° BEND.
6. WELDED WIRE FABRIC SHALL CONFORM TO ASTM A-185, FABRICK TO BE LAPPED MINIMUM OF ONE MESH WIDTH AT ENDS.
7. ALL EXTERIOR BEAMS TO BE A MINIMUM OF 6" INTO NATURAL SOIL  
ALL INTERIOR BEAMS TO BE A MINIMUM OF 2" INTO NATURAL SOIL  
ALL ABOVE GRADE BEAM DETAILS ARE MINIMUM VARIANCES IN NATURAL GROUND MAY VARY BEAM SIZES AND STEEL REINFORCING.
8. ABOVE GRADE BEAM DETAIL TYPICAL FOR AREA, FOR ENGINEERED SLAB DESIGN OWNER/CONTRACTOR MUST OBTAIN SOIL REPORT WITH RECOMMENDATIONS ON TYPE SLAB REQUIRED FOR SOIL CONDITIONS. SOIL REPORT No. \_\_\_\_\_ DATE \_\_\_\_\_ SOIL TESTING LAB. \_\_\_\_\_

BELL BOTTOM PIER MARKED ON SLAB PLAN WHEN REQUIRED

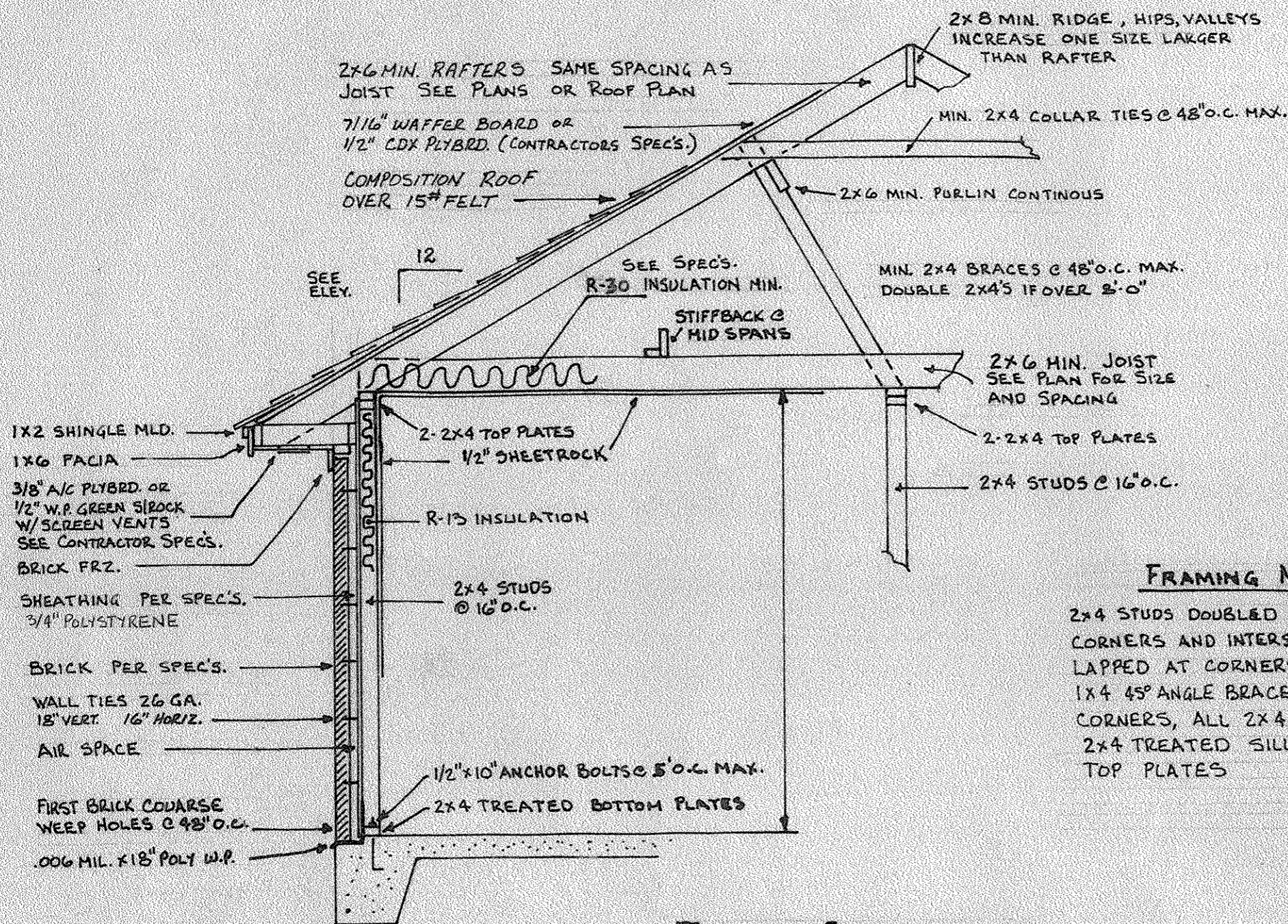

**FRAMING NOTES**

2x4 STUDS DOUBLED AT OPENINGS, TRIPLED AT CORNERS AND INTERSECTIONS, PLATES TO BE LAPPED AT CORNERS AND INTERSECTIONS. 1x4 45° ANGLE BRACES OR 1/2" PLYBRD. AT ALL CORNERS, ALL 2x4 STUDS @ 16" O.C. 2x4 TREATED SILL PLATES, DOUBLE ALL TOP PLATES

**TYPICAL SECTIONS**

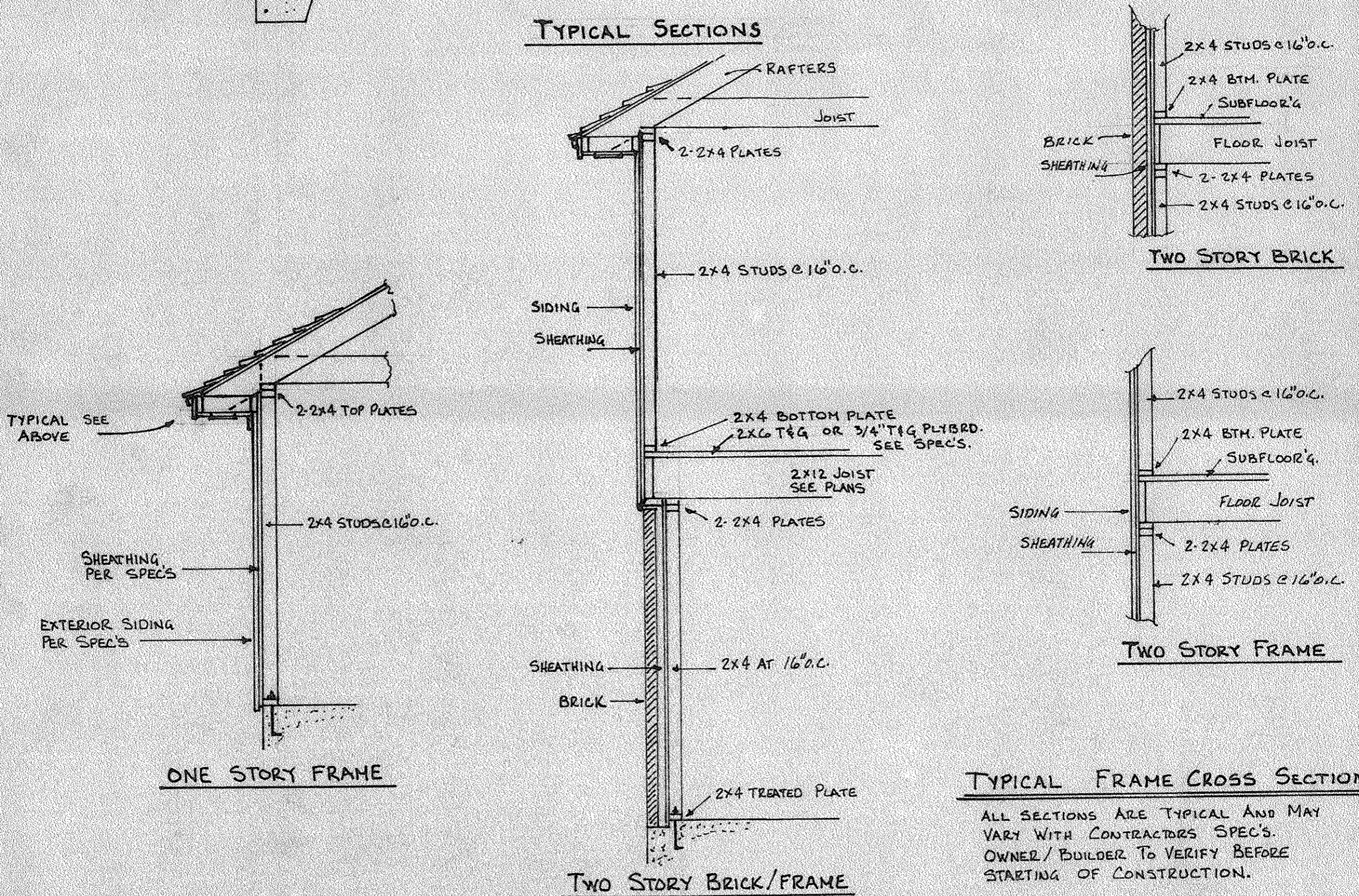

**TYPICAL FRAME CROSS SECTIONS**

ALL SECTIONS ARE TYPICAL AND MAY VARY WITH CONTRACTORS SPECS. OWNER/ BUILDER TO VERIFY BEFORE STARTING OF CONSTRUCTION.