

stewart
title

ANGELA M. STORP 281-812-2222
C.F. # 142812408 DATE DATE: 02-15-14

SCALE 1"=50'

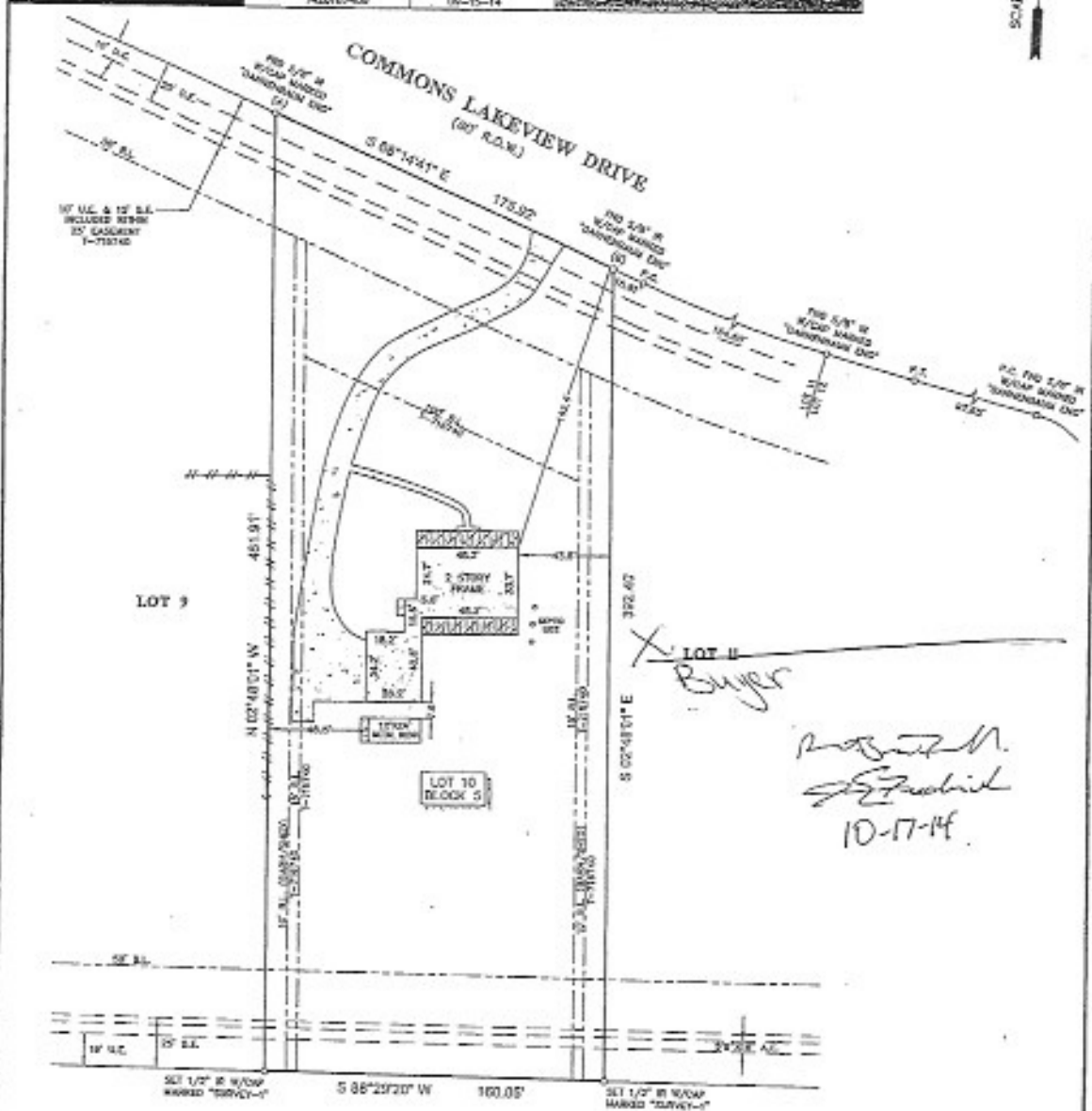

Buyer
Robert M. St. Paul
10-17-14

KINGWOOD DRIVE
(120' R.O.N.) (P.C. NO. 421022 M.R.H.C.)

LEGEND

	CONCRETE		FENCE
	COVERED AREA		ELEVATED WOOD DECK
	BL - BUILDING LINE		E-1 - ENTRY EASEMENT
	E-2 - E-1/2 DRIVEWAY		E-3 - E-1/2 DRIVEWAY
	E-4 - E-1/2 DRIVEWAY		TILE

1. ALL BEARINGS SHOWN HEREON ARE REFERENCED TO THE SUBDIVISION PLAT NAMED ABOVE. POINTS (A) AND (B) WERE USED FOR HORIZONTAL CONTROL.
2. FLOOD INFORMATION IS BASED ON THE NATIONAL FLOOD INSURANCE PROGRAM'S FLOOD INSURANCE RATE MAP FOR THE COUNTY LISTED BELOW.
3. ADEQUATE INFORMATION FOR THE SUBJECT TRACT WAS PROVIDED BY THE TITL INSURANCE COMPANY LISTED ABOVE.
4. THIS SURVEY IS LIMITED TO THE TITLE INSURANCE COMPANY LISTED ABOVE. IT IS NOT TRANSFERABLE TO ADDITIONAL ACQUISITIONS OR ENCUMBRANCES THEREON.
5. ALL EASEMENTS AND SERVITUDES SHOWN ARE FOR THE SUCCESSFUL PLAT UNLESS OTHERWISE NOTED.
6. THERE ARE NO MEASUREMENTS SHOWN ON SUBJECT PROPERTY.
7. SUBJECT TO THE RESTRICTIONS CONTAINED AS LISTED ON SCHEDULE B OF THE TITLE COMMITMENT ISSUED BY 02-18-14, UNDER C.F. NO. 142812408.
8. A 40 FOOT EASEMENT WAS GRANTED FOR THE TITLE PURPOSE OF ANY MEASUREMENT TAKEN WITHIN 5 FEET OF A POLE LINE AND/OR ELEVATION TO SECURE A POLE IN A LINE OR CURVE OF THE LINE AS DESCRIBED IN C.F. NO. 1-2-12-14.

CLIENT: ROBERT STEVEN FRIEDRICH, JR. AND JOAN ELIZABETH FRIEDRICH	FLOOD ZONE: "X"	FLOOD MAP: 40221C 0230 L
ADDRESS: 814 COMMONS LAKEVIEW DRIVE	FLOOD MAP DATE: 02-18-07	FLOOD MAP COUNTY: HARRIS

Richard Puseell
4548

PROJECT:
A LAND TITLE SURVEY OF LOT 10, IN BLOCK 5, OF COMMONS OF LAKE HOUSTON, SECTION 8, AN ADDITION IN HARRIS COUNTY, TEXAS, ACCORDING TO THE MAP ON PLAT THEREOF RECORDED IN FILM CODE NO. 450042 OF THE MAP RECORDS OF HARRIS COUNTY, TEXAS.

SURVEY
www.surveytitle.com
Survey Title, Inc.
281-812-2222
P.O. Box 2242 - Houston, TX 77002
281-812-2222 - Fax: 281-812-2222

FIELD DATE: JC	DAY: 9-30856-14
DRAWN: JD	DATE: 02-20-14