

GF NO. 138631 STEWART TITLE
 ADDRESS: ROYAL SHORE DRIVE
 CONROE, TEXAS 77303
 BORROWER: NEAL BACKOWSKI

0.2517 ACRE
 LOT 1521
 ROYAL FOREST SUBDIVISION, SECTION TWO
 AN UNRECORDED SUBDIVISION
 SITUATED IN THE JOSE M. DE LA GARZA SURVEY,
 A-15, MONTGOMERY COUNTY, TEXAS
 (SEE ATTACHED METES AND BOUNDS DESCRIPTION)

SCALE: 1" = 30'

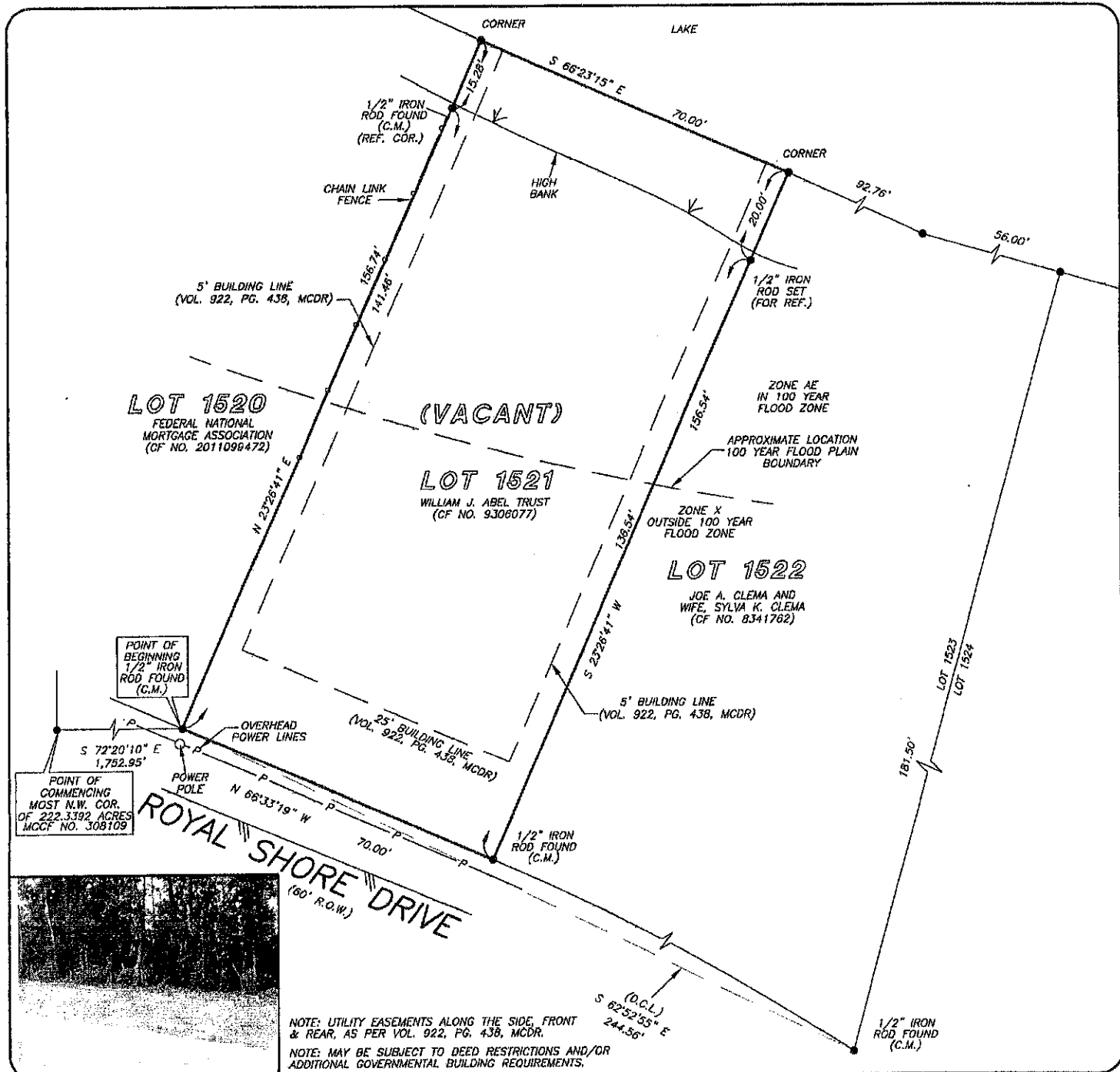

A PORTION OF THIS PROPERTY LIES WITHIN THE 100 YEAR FLOOD PLAIN AS PER FEMA...

I HEREBY CERTIFY THAT THIS SURVEY WAS MADE ON THE GROUND, THAT THIS PLAT CORRECTLY REPRESENTS THE FACTS FOUND AT THE

