

NATIONAL FLOOD INSURANCE PROGRAM
 FIRM Zone AE
 Panel 0046-E
 Community #48169
 December 31, 2002

R. P. Govin
 File #2005013354
 OCCOC

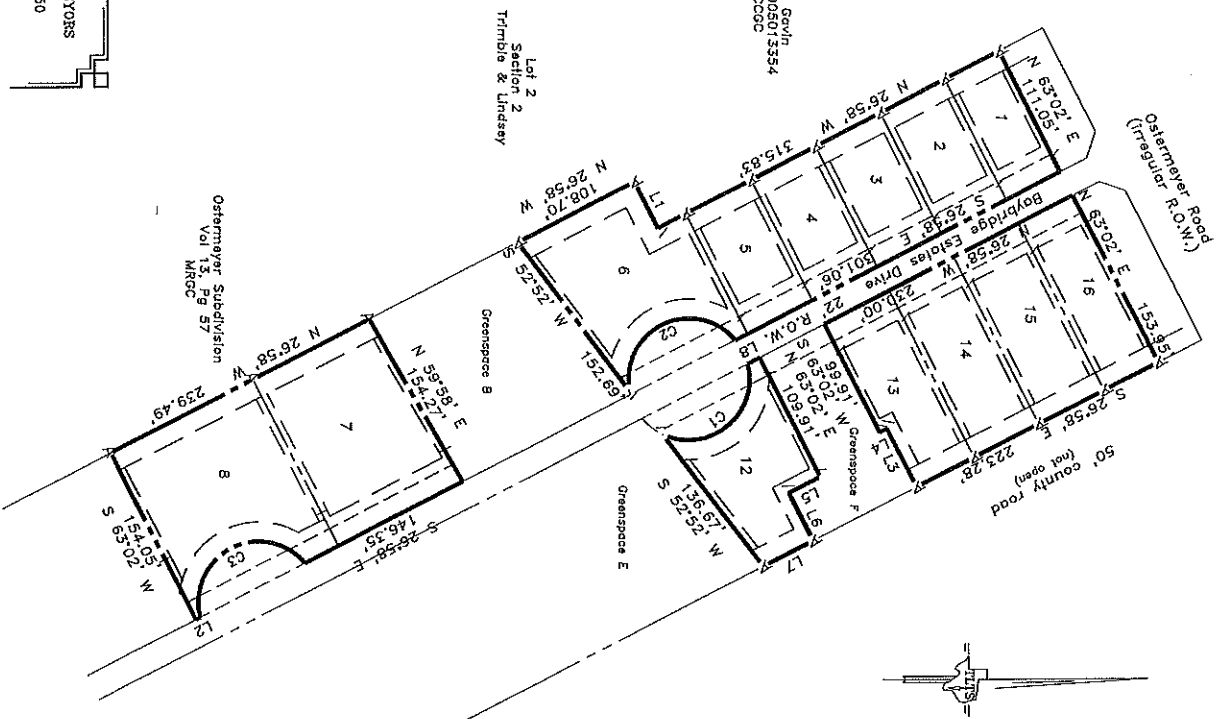

NOTE: CROSS SEARCH CONDUCTED. SURVEY PREPARED FROM TITLE COMPANY SPECIFICATIONS. CLIENT RULES SOLELY ON THE COMPANY'S BEHALF. THIS SURVEY DOES NOT REPRESENT ANY WARRANTIES, RESTRICTIONS, RIGHTS-OF-WAY, BUILDING LINES, ENCUMBRANCES, ETC.; MANY HOLD TITLE AND ARE NOT RESPONSIBLE FOR SAME.

--- SURVEY PLATS PREPARED FOR INDIVIDUAL LOTS
 --- Restrictions as per recorded plat unless otherwise noted
 --- Fee grounds shown on plat
 --- Survey monuments reconciled with survey of 13 lots

TLTS, Inc.
 TEXAS LAND TITLE SURVEYORS
 1801 Moody Avenue
 Galveston, Texas 77550
 (409) 765-8883

Lot 2
 Section 2
 Trimble & Lindsey

COMPILATION PLAT OF SURVEYS FOR 13 TRACTS OF LAND being Lots 1, 2, 3, 4, 5, 6, 7, 8, 12, 13, 14, 15 and 16 of BAYBRIDGE ESTATES, a subdivision in Galveston County, Texas according to the recorded map and or plat thereof, recorded in Plat Record 2005A, Map No. 168, Galveston County Map Records.

Vacant property: Baybridge Estates Drive Galveston County, Texas To Hometown Bank, N.A.

I hereby certify that this survey was made on the ground under my direct supervision and that this plat correctly represents the facts found at the time of the survey.

Laurence C. Wall

Laurence C. Wall
 RPLS #4814
 Surveyed: March 20, 2014
 Compilation plat:
 3/1/15



LINE	DISTANCE	BEARING
L1	43.00'	N 63°02' E
L2	3.85'	S 26°58' E
L3	54.04'	S 63°02' W
L4	6.72'	S 26°58' E
L5	29.28'	S 26°58' E
L6	44.04'	N 62°46' E
L7	46.32'	S 26°58' E
L8	11.06'	N 26°58' W

CURVE RADIUS	ARC	BEARING	CHORD
C1	50.00	113.28 S 39°21' E	90.56
C2	50.00	131.01 N 24°45' W	96.62
C3	50.00	134.90 S 26°58' E	97.55

NATIONAL FLOOD INSURANCE PROGRAM
 FIRM Zone AE
 Panel 0046-E
 Community #485469
 December 6, 2002

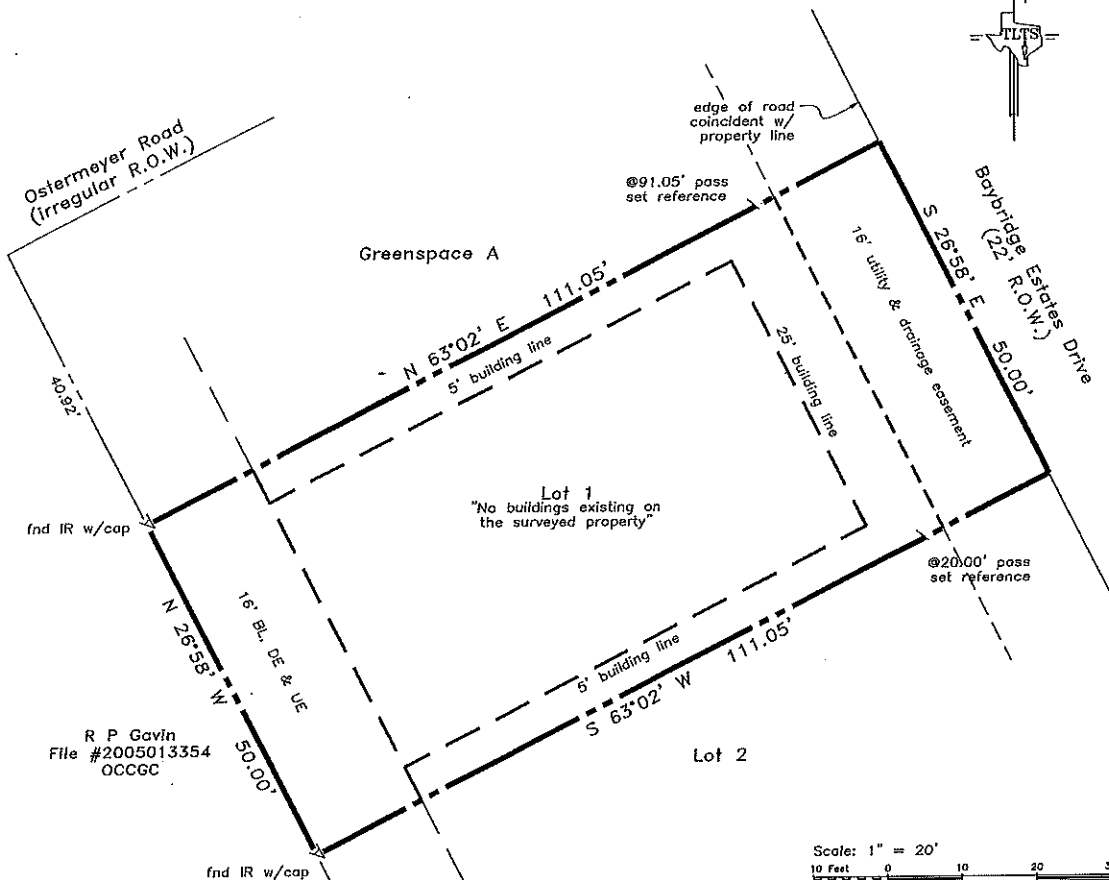

NOTES:
 NO RECORDS SEARCH CONTRACTED.
 SURVEY PREPARED FROM TITLE
 COMPANY SPECIFICATIONS. CLIENT
 RELIES SOLELY ON TITLE COMPANY
 SPECIFICATIONS AS TO RECORD
 EASEMENTS, RESTRICTIONS, ROADWAYS,
 RIGHTS-OF-WAY, BUILDING LINES,
 ENCUMBRANCES, ETC.
 CLIENT AND TITLE COMPANY HOLD
 TLTS, INC. HARMLESS FROM
 RESPONSIBILITY FOR SAME

- Restrictions as per recorded plat unless otherwise noted
- True ground distances shown
- Bearings assumed as plotted
- Survey monuments reconciled with survey of 13 lots

LAND TITLE SURVEY OF A TRACT OF LAND being Lot 1, of BAYBRIDGE ESTATES, a subdivision in Galveston County, Texas according to the recorded map and or plat thereof, recorded in Plat Record 2005A, Map No. 168, Galveston County Map Records.

Vacant property: Baybridge Estates Drive
 Galveston County, Texas
 To Hometown Bank, N.A. and
 Stewart Title Co., GF #1416741170;
 I hereby certify that this survey was made on the ground under my direct supervision and that this plat correctly represents the facts found at the time of the survey.

Laurence C. Wall
 RPLS #4814
 March 20, 2014

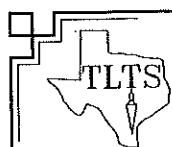
TLTS, Inc.
 TEXAS LAND TITLE SURVEYORS
 1801 Moody Avenue
 Galveston, Texas 77550
 (409) 765-8883

NATIONAL FLOOD INSURANCE PROGRAM
 FIRM Zone AE
 Panel 0046-E
 Community #485469
 December 6, 2002

2

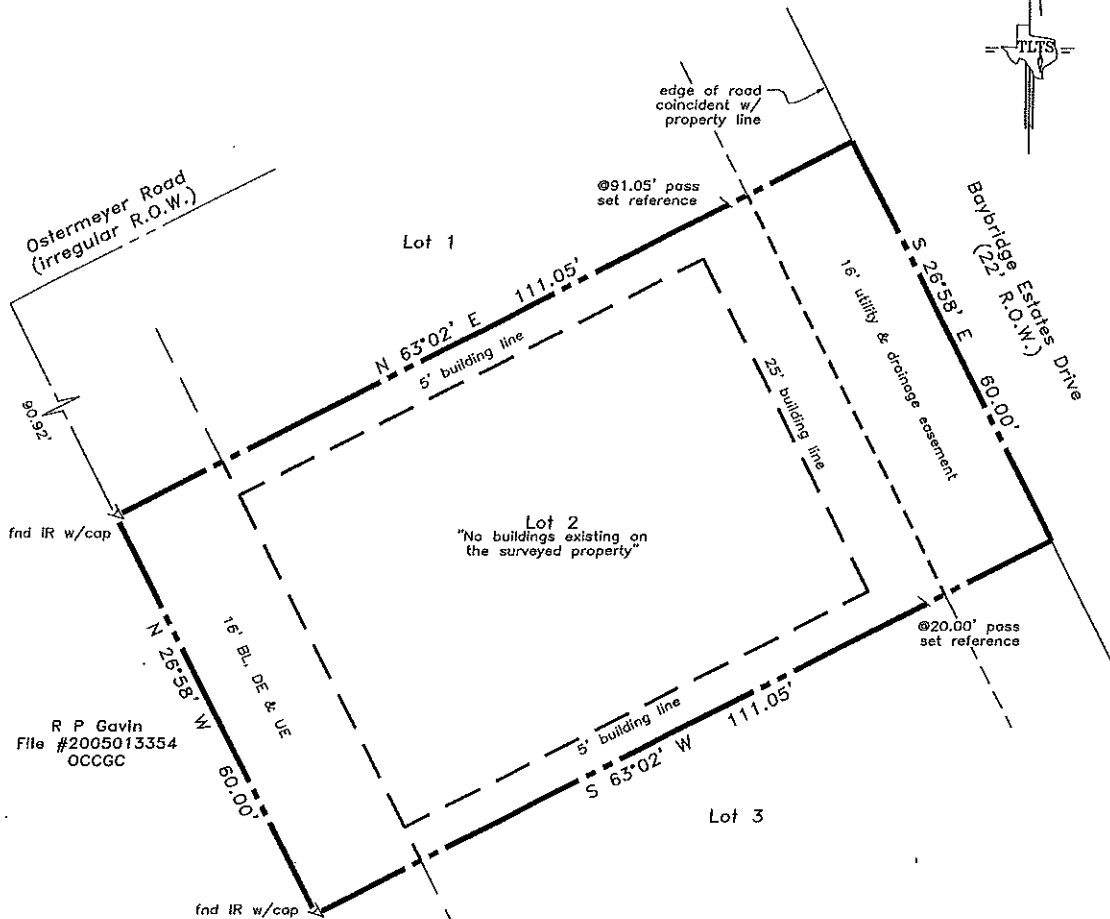

R P Gavin
 File #2005013354
 OCCGC

Lot 2
 "No buildings existing on
 the surveyed property"

NOTES:
 NO RECORDS SEARCH CONTRACTED.
 SURVEY PREPARED FROM TITLE
 COMPANY SPECIFICATIONS. CLIENT
 RELIES SOLELY ON TITLE COMPANY
 SPECIFICATIONS AS TO RECORD
 EASEMENTS, RESTRICTIONS, ROADWAYS,
 RIGHTS-OF-WAY, BUILDING LINES,
 ENCUMBRANCES, ETC.;
 CLIENT AND TITLE COMPANY HOLD
 TLTS, INC. HARMLESS FROM
 RESPONSIBILITY FOR SAME

- Restrictions as per recorded plot unless otherwise noted
- True ground distances shown
- Bearings assumed as plotted
- Survey monuments reconciled with survey of 13 lots

Scale: 1" = 20'
 10 Feet 0 10 20 30

LAND TITLE SURVEY OF A TRACT OF LAND
 being Lot 2, of BAYBRIDGE ESTATES, a
 subdivision in Galveston County, Texas
 according to the recorded map and or plat
 thereof, recorded in Plat Record 2005A, Map
 No. 168, Galveston County Map Records.

Vacant property: Baybridge Estates Drive
 Galveston County, Texas
 To Hometown Bank, N.A. and
 Stewart Title Co., GF #1416741170;

I hereby certify that this survey was made on the
 ground under my direct supervision and that this plat
 correctly represents the facts found at the time of the
 survey.

Laurence C. Wall
 RPLS #4814
 March 20, 2014

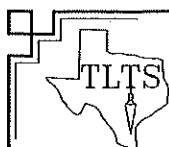

TLTS, Inc.
 TEXAS LAND TITLE SURVEYORS
 1801 Moody Avenue
 Galveston, Texas 77550
 (409) 765-8883

NATIONAL FLOOD INSURANCE PROGRAM
 FIRM Zone AE
 Panel 0046-E
 Community #485469
 December 6, 2002

3

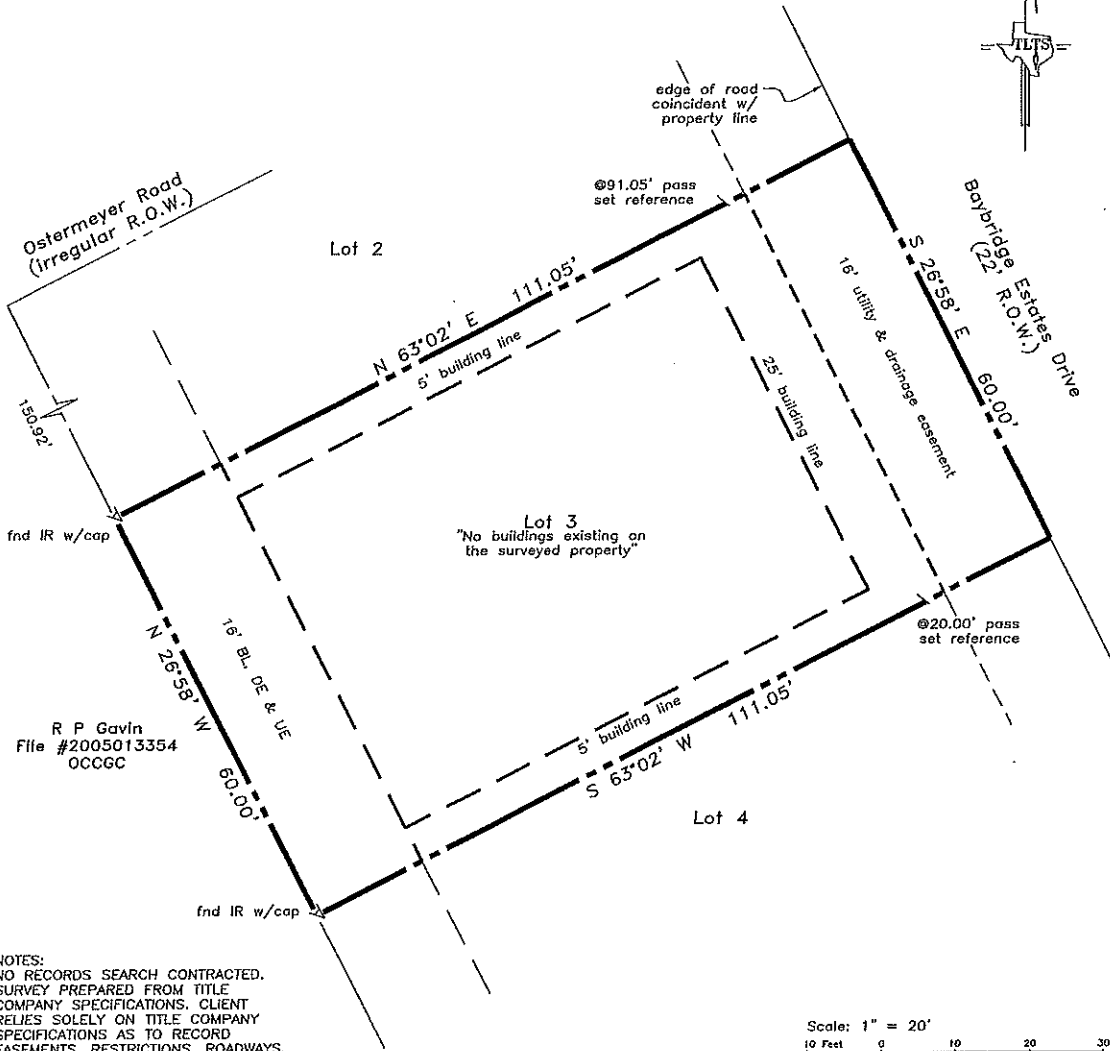

R P Gavin
 File #2005013354
 OCCGC

NOTES:
 NO RECORDS SEARCH CONTRACTED.
 SURVEY PREPARED FROM TITLE
 COMPANY SPECIFICATIONS. CLIENT
 RELIES SOLELY ON TITLE COMPANY
 SPECIFICATIONS AS TO RECORD
 EASEMENTS, RESTRICTIONS, ROADWAYS,
 RIGHTS-OF-WAY, BUILDING LINES,
 ENCUMBRANCES, ETC.;
 CLIENT AND TITLE COMPANY HOLD
 TLTS, INC. HARMLESS FROM
 RESPONSIBILITY FOR SAME

- Restrictions as per recorded plat unless otherwise noted
- True ground distances shown
- Bearings assumed as plotted
- Survey monuments reconciled with survey of 13 lots

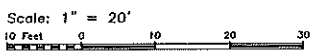

LAND TITLE SURVEY OF A TRACT OF LAND being Lot 3, of BAYBRIDGE ESTATES, a subdivision in Galveston County, Texas according to the recorded map and or plat thereof, recorded in Plat Record 2005A, Map No. 168, Galveston County Map Records.

Vacant property: Baybridge Estates Drive
 Galveston County, Texas
 To Hometown Bank, N.A. and
 Stewart Title Co., GF #1416741170;
 I hereby certify that this survey was made on the ground under my direct supervision and that this plat correctly represents the facts found at the time of the survey.

Laurence C. Wall
 RPLS #4814
 March 20, 2014

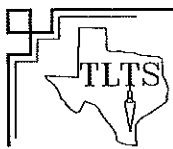

TLTS, Inc.
 TEXAS LAND TITLE SURVEYORS
 1801 Moody Avenue
 Galveston, Texas 77550
 (409) 765-8883

NATIONAL FLOOD INSURANCE PROGRAM
FIRM Zone AE
Panel 0046-E
Community #485469
December 6, 2002

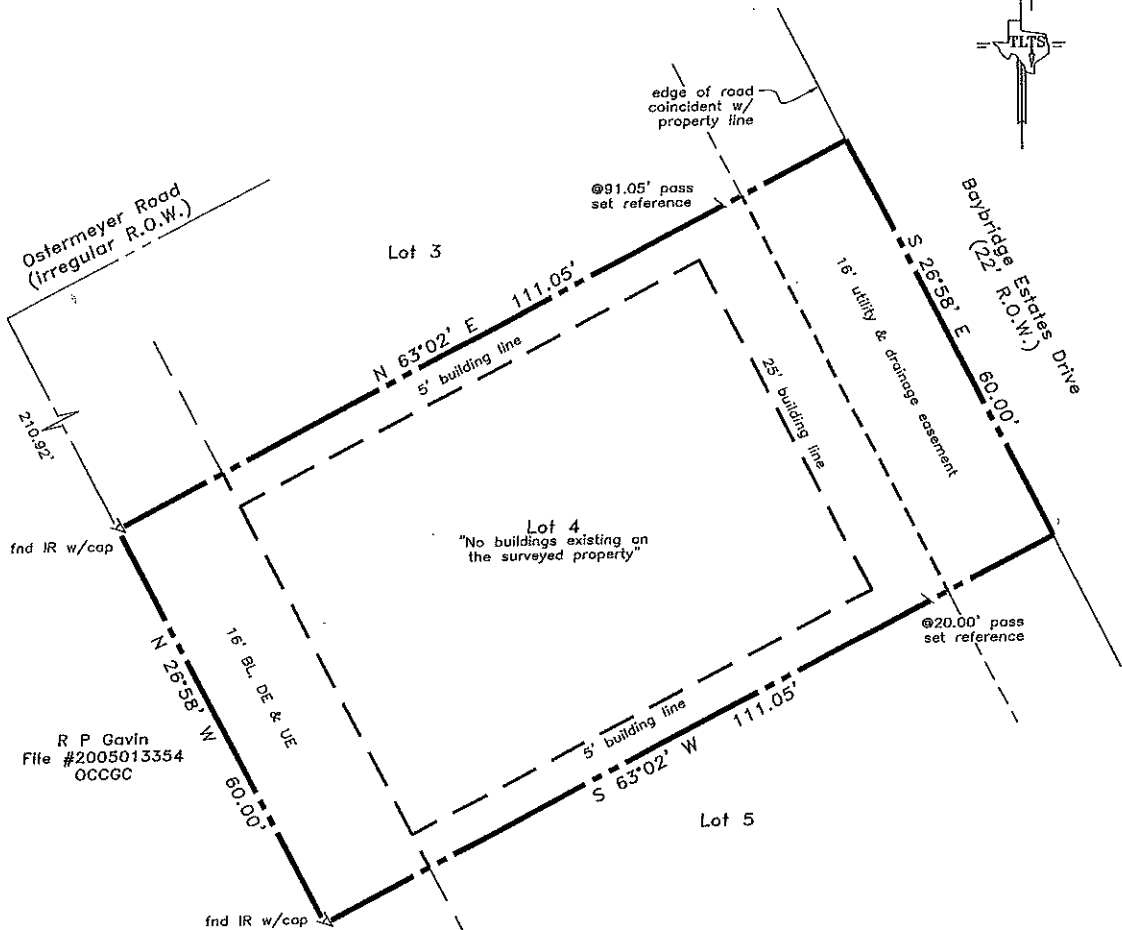

NOTES:
NO RECORDS SEARCH CONTRACTED.
SURVEY PREPARED FROM TITLE COMPANY SPECIFICATIONS. CLIENT RELIES SOLELY ON TITLE COMPANY SPECIFICATIONS AS TO RECORD EASEMENTS, RESTRICTIONS, ROADWAYS, RIGHTS-OF-WAY, BUILDING LINES, ENCUMBRANCES, ETC.; CLIENT AND TITLE COMPANY HOLD TLTS, INC. HARMLESS FROM RESPONSIBILITY FOR SAME

- Restrictions as per recorded plat unless otherwise noted
- True ground distances shown
- Bearings assumed as platted
- Survey monuments reconciled with survey of 13 lots

Scale: 1" = 20'

10 Feet 0 10 20 30

LAND TITLE SURVEY OF A TRACT OF LAND being Lot 4, of BAYBRIDGE ESTATES, a subdivision in Galveston County, Texas according to the recorded map and or plat thereof, recorded in Plat Record 2005A, Map No. 168, Galveston County Map Records.

Vacant property: Baybridge Estates Drive
Galveston County, Texas
To Hometown Bank, N.A. and
Stewart Title Co., GF #1416741170;
I hereby certify that this survey was made on the ground under my direct supervision and that this plat correctly represents the facts found at the time of the survey.

Laurence C. Wall
RPLS #4814
March 20, 2014

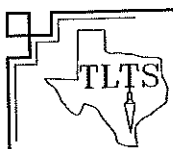

TLTS, Inc.
TEXAS LAND TITLE SURVEYORS
1801 Moody Avenue
Galveston, Texas 77550
(409) 765-8883

#5

NATIONAL FLOOD INSURANCE PROGRAM
FIRM Zone AE
Panel 0046-E
Community #485469
December 6, 2002

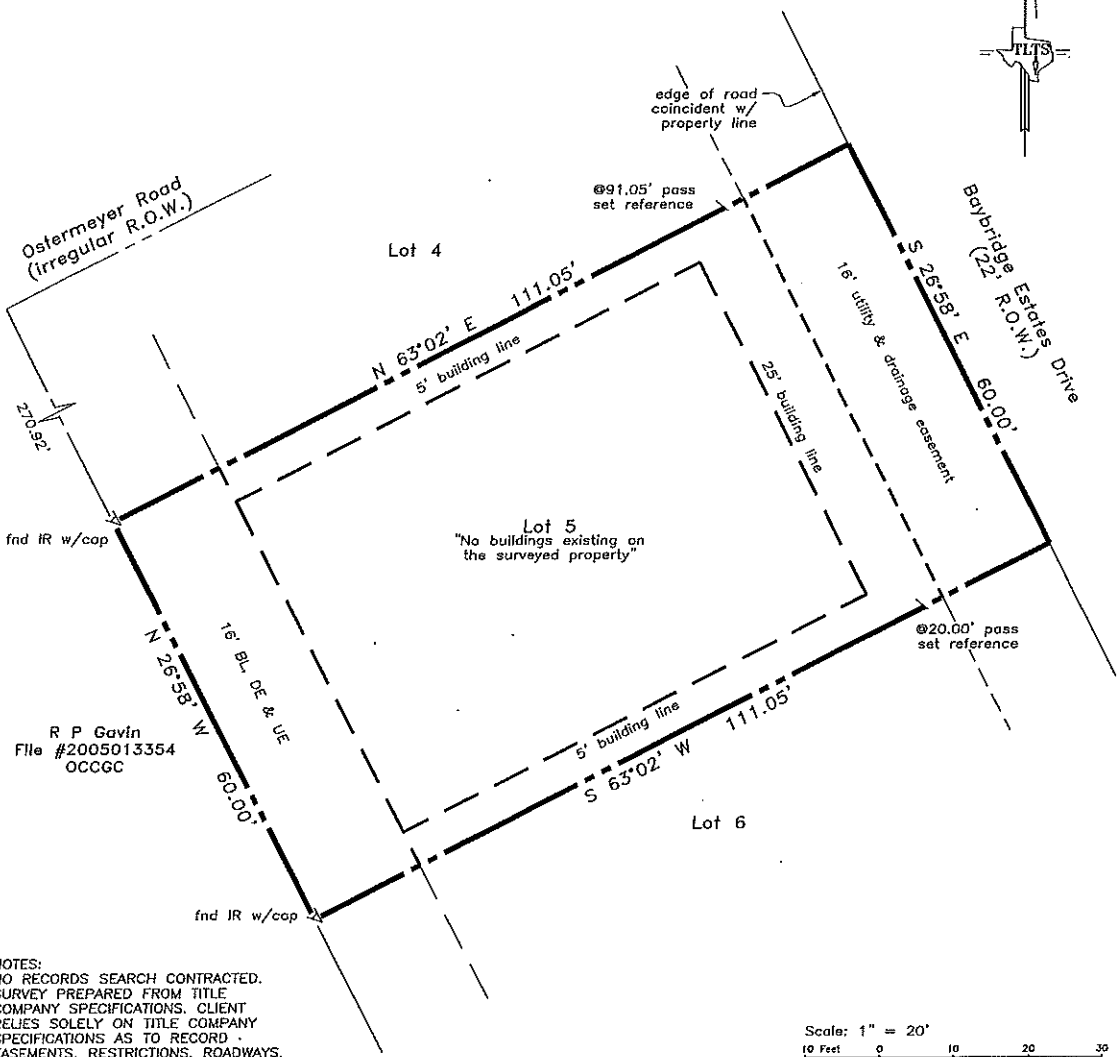
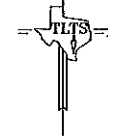

R P Gavin
File #2005013354
OCCGC

NOTES:
 NO RECORDS SEARCH CONTRACTED.
 SURVEY PREPARED FROM TITLE
 COMPANY SPECIFICATIONS. CLIENT
 RELIES SOLELY ON TITLE COMPANY
 SPECIFICATIONS AS TO RECORD
 EASEMENTS, RESTRICTIONS, ROADWAYS,
 RIGHTS-OF-WAY, BUILDING LINES,
 ENCUMBRANCES, ETC.;
 CLIENT AND TITLE COMPANY HOLD
 TLTS, INC. HARMLESS FROM
 RESPONSIBILITY FOR SAME

- Restrictions as per recorded plat unless otherwise noted
- True ground distances shown
- Bearings assumed as platted
- Survey monuments reconciled with survey of 13 lots

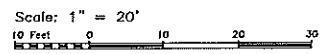

LAND TITLE SURVEY OF A TRACT OF LAND
 being Lot 5, of BAYBRIDGE ESTATES, a
 subdivision in Galveston County, Texas
 according to the recorded map and or plat
 thereof, recorded in Plat Record 2005A, Map
 No. 168, Galveston County Map Records.

Vacant property: 10 Baybridge Estates Drive
 Galveston County, Texas
 To Hometown Bank, N.A. and
 Stewart Title Co., GF #1416741170;
 I hereby certify that this survey was made on the
 ground under my direct supervision and that this plat
 correctly represents the facts found at the time of the
 survey.

Laurence C. Wall
 RPLS #4814
 March 20, 2014

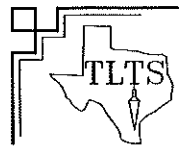

TLTS, Inc.
 TEXAS LAND TITLE SURVEYORS
 1801 Moody Avenue
 Galveston, Texas 77550
 (409) 765-8883

NATIONAL FLOOD INSURANCE PROGRAM
 FIRM Zone AE
 Panel 0046-E
 Community #485469
 December 6, 2002

7 # 97

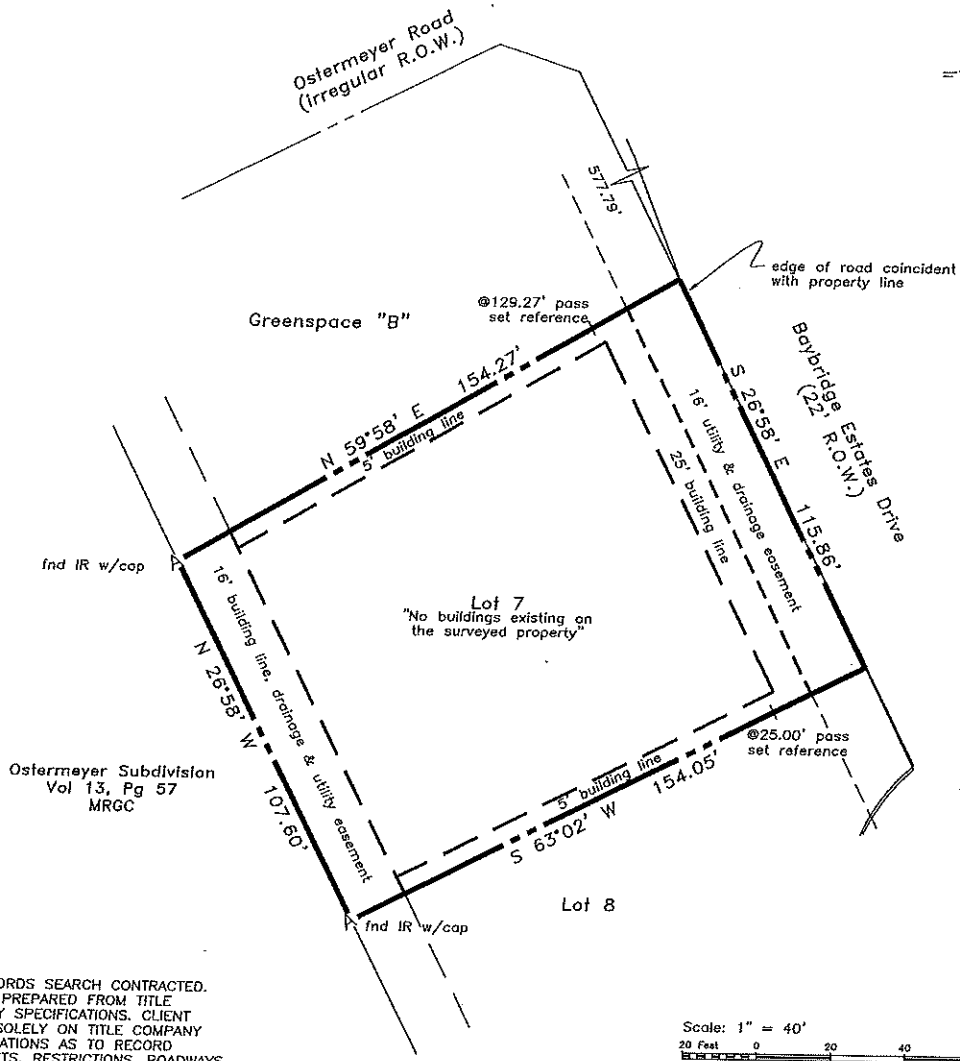

NOTES:
 NO RECORDS SEARCH CONTRACTED.
 SURVEY PREPARED FROM TITLE
 COMPANY SPECIFICATIONS. CLIENT
 RELIES SOLELY ON TITLE COMPANY
 SPECIFICATIONS AS TO RECORD
 EASEMENTS, RESTRICTIONS, ROADWAYS,
 RIGHTS-OF-WAY, BUILDING LINES,
 ENCUMBRANCES, ETC.;
 CLIENT AND TITLE COMPANY HOLD
 TLTS, INC. HARMLESS FROM
 RESPONSIBILITY FOR SAME

- Restrictions as per recorded plat unless otherwise noted
- True ground distances shown
- Bearings assumed as plotted
- Survey monuments reconciled with survey of 13 lots

LAND TITLE SURVEY OF A TRACT OF LAND
 being Lot 7, of BAYBRIDGE ESTATES, a
 subdivision in Galveston County, Texas
 according to the recorded map and or plat
 thereof, recorded in Plat Record 2005A, Map
 No. 168, Galveston County Map Records.

Vacant property: 14 Baybridge Estates Drive
 Galveston County, Texas
 To Hometown Bank, N.A. and
 Stewart Title Co., GF #1416741170;
 I hereby certify that this survey was made on the
 ground under my direct supervision and that this plat
 correctly represents the facts found at the time of the
 survey.

Laurence C. Wall
 RPLS #4814
 March 20, 2014

TLTS, Inc.
 TEXAS LAND TITLE SURVEYORS
 1801 Moody Avenue
 Galveston, Texas 77550
 (409) 765-8883

Handwritten initials

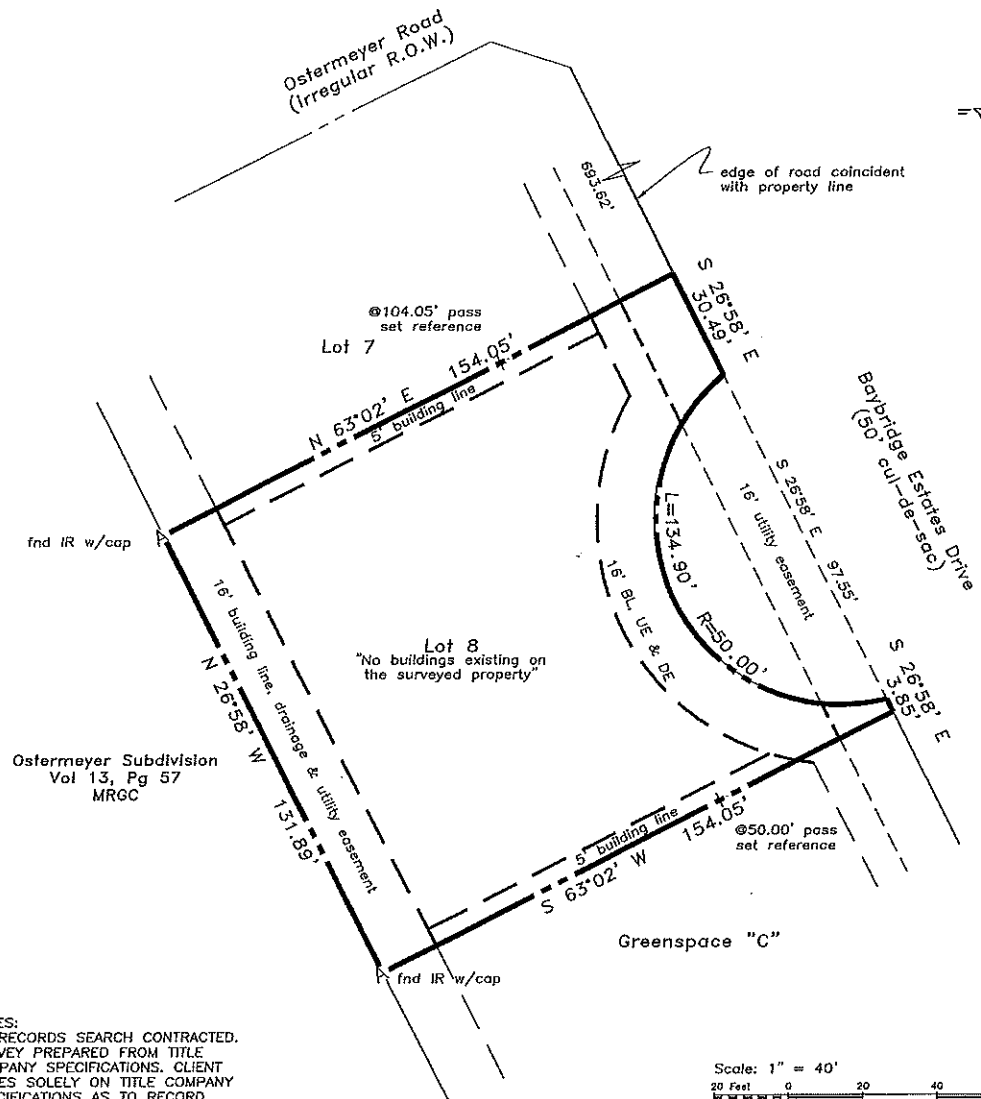
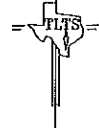

NOTES:
 NO RECORDS SEARCH CONTRACTED.
 SURVEY PREPARED FROM TITLE
 COMPANY SPECIFICATIONS. CLIENT
 RELIES SOLELY ON TITLE COMPANY
 SPECIFICATIONS AS TO RECORD
 EASEMENTS, RESTRICTIONS, ROADWAYS,
 RIGHTS-OF-WAY, BUILDING LINES,
 ENCUMBRANCES, ETC.;
 CLIENT AND TITLE COMPANY HOLD
 TLTS, INC. HARMLESS FROM
 RESPONSIBILITY FOR SAME

- Restrictions as per recorded plat unless otherwise noted
- True ground distances shown
- Bearings assumed as plotted
- Survey monuments reconciled with survey of 13 lots

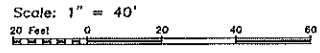

LAND TITLE SURVEY OF A TRACT OF LAND
 being Lot 8, of BAYBRIDGE ESTATES, a
 subdivision in Galveston County, Texas
 according to the recorded map and or plat
 thereof, recorded in Plat Record 2005A, Map
 No. 168, Galveston County Map Records.

Vacant property: 16 Baybridge Estates Drive
 Galveston County, Texas
 To Hometown Bank, N.A. and
 Stewart Title Co., GF #1416741170;

I hereby certify that this survey was made on the
 ground under my direct supervision and that this plat
 correctly represents the facts found at the time of the
 survey.

Laurence C. Wall
 RPLS #4814
 March 20, 2014

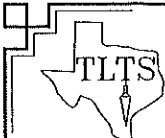

TLTS, Inc.
 TEXAS LAND TITLE SURVEYORS
 1801 Moody Avenue
 Galveston, Texas 77550
 (409) 765-8883

NATIONAL FLOOD INSURANCE PROGRAM
FIRM Zone AE
Panel 0046-E
Community #485469
December 6, 2002

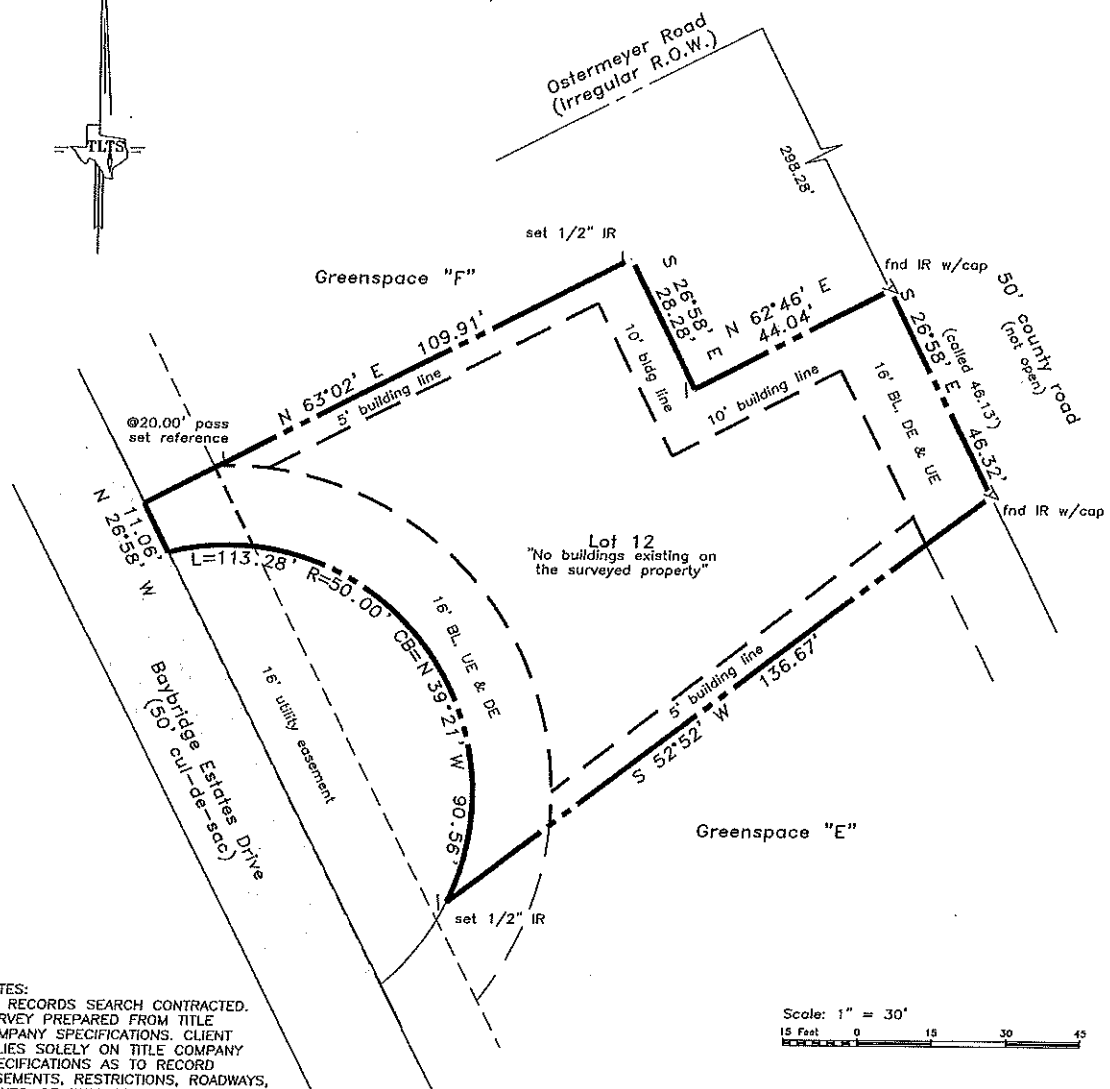

NOTES:
 NO RECORDS SEARCH CONTRACTED.
 SURVEY PREPARED FROM TITLE COMPANY SPECIFICATIONS. CLIENT RELIES SOLELY ON TITLE COMPANY SPECIFICATIONS AS TO RECORD EASEMENTS, RESTRICTIONS, ROADWAYS, RIGHTS-OF-WAY, BUILDING LINES, ENCUMBRANCES, ETC.;
 CLIENT AND TITLE COMPANY HOLD TLTS, INC. HARMLESS FROM RESPONSIBILITY FOR SAME

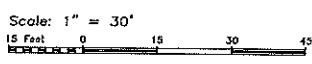

- Restrictions as per recorded plat unless otherwise noted
- True ground distances shown
- Bearings assumed as plotted
- Survey monuments reconciled with survey of 13 lots

LAND TITLE SURVEY OF A TRACT OF LAND being Lot 12, of BAYBRIDGE ESTATES, a subdivision in Galveston County, Texas according to the recorded map and or plat thereof, recorded in Plat Record 2005A, Map No. 168, Galveston County Map Records.

Vacant property: 9 Baybridge Estates Drive
 Galveston County, Texas
 To Hometown Bank, N.A. and
 Stewart Title Co., GF #1416741170;

I hereby certify that this survey was made on the ground under my direct supervision and that this plat correctly represents the facts found at the time of the survey.

Laurence C. Wall
 RPLS #4814
 March 20, 2014

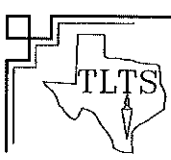

TLTS, Inc.
 TEXAS LAND TITLE SURVEYORS
 1801 Moody Avenue
 Galveston, Texas 77550
 (409) 765-8883

NATIONAL FLOOD INSURANCE PROGRAM
FIRM Zone AE
Panel 0046-E
Community #485469
December 8, 2002

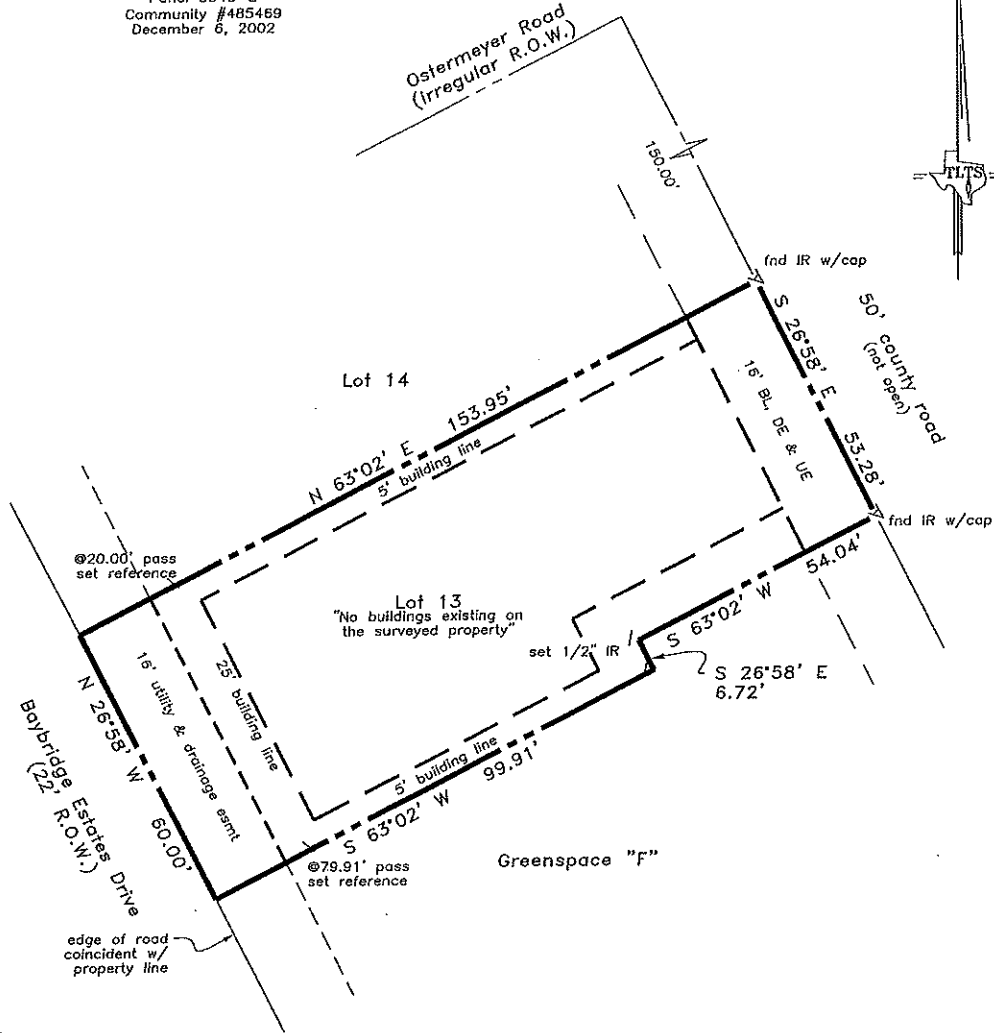

NOTES:
 NO RECORDS SEARCH CONTRACTED.
 SURVEY PREPARED FROM TITLE
 COMPANY SPECIFICATIONS. CLIENT
 RELIES SOLELY ON TITLE COMPANY
 SPECIFICATIONS AS TO RECORD
 EASEMENTS, RESTRICTIONS, ROADWAYS,
 RIGHTS-OF-WAY, BUILDING LINES,
 ENCUMBRANCES, ETC.;
 CLIENT AND TITLE COMPANY HOLD
 TLTS, INC. HARMLESS FROM
 RESPONSIBILITY FOR SAME

- Restrictions as per recorded plat unless otherwise noted
- True ground distances shown
- Bearings assumed as platted
- Survey monuments reconciled with survey of 13 lots

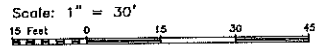

LAND TITLE SURVEY OF A TRACT OF LAND being Lot 13, of BAYBRIDGE ESTATES, a subdivision in Galveston County, Texas according to the recorded map and or plat thereof, recorded in Plat Record 2005A, Map No. 168, Galveston County Map Records.

Vacant property: 7 Baybridge Estates Drive
 Galveston County, Texas
 To Hometown Bank, N.A. and
 Stewart Title Co., GF #1416741170;

I hereby certify that this survey was made on the ground under my direct supervision and that this plat correctly represents the facts found at the time of the survey.

Laurence C. Wall
 RPLS #4814
 March 20, 2014

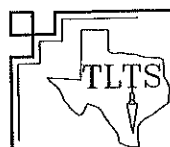

TLTS, Inc.
 TEXAS LAND TITLE SURVEYORS
 1801 Moody Avenue
 Galveston, Texas 77550
 (409) 765-8883

#14

NATIONAL FLOOD INSURANCE PROGRAM
FIRM Zone AE
Panel 0046-E
Community #485469
December 6, 2002

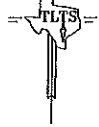
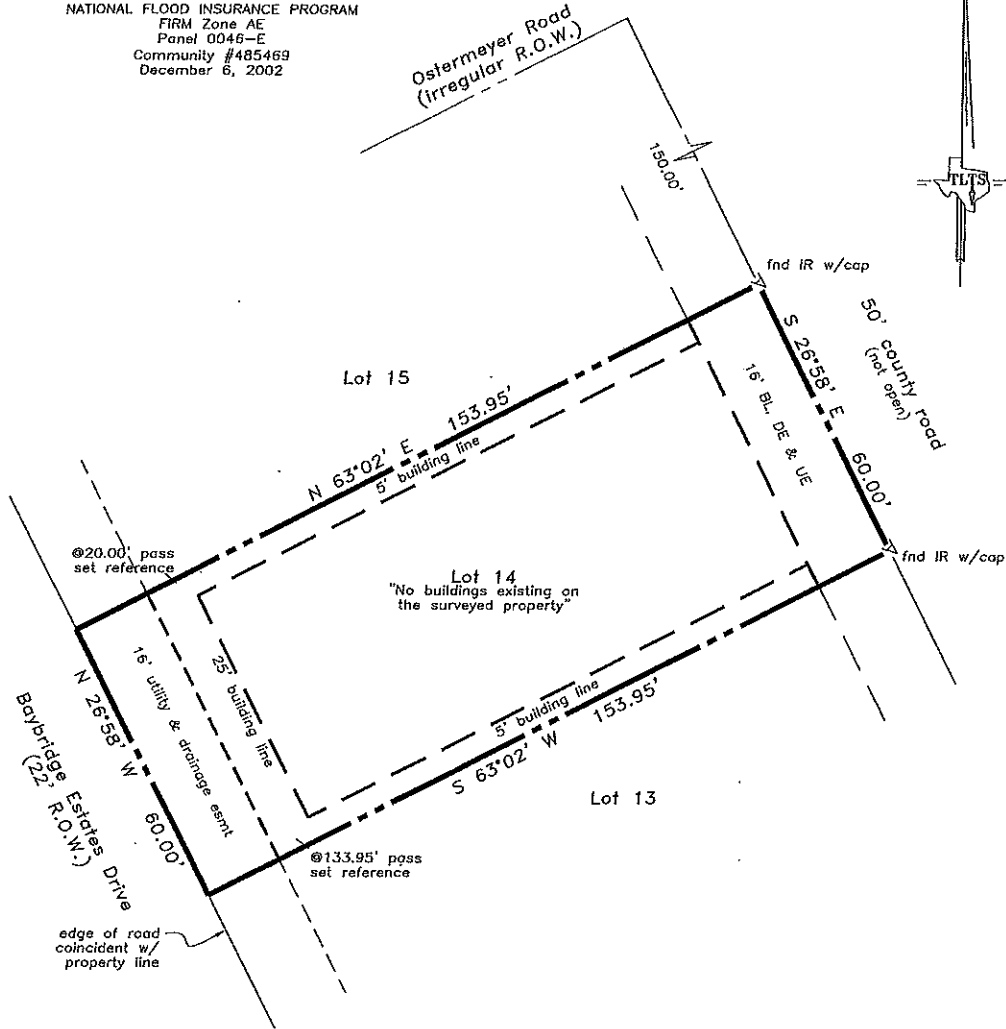

NOTES:
 NO RECORDS SEARCH CONTRACTED.
 SURVEY PREPARED FROM TITLE
 COMPANY SPECIFICATIONS. CLIENT
 RELIES SOLELY ON TITLE COMPANY
 SPECIFICATIONS AS TO RECORD
 EASEMENTS, RESTRICTIONS, ROADWAYS,
 RIGHTS-OF-WAY, BUILDING LINES,
 ENCUMBRANCES, ETC.;
 CLIENT AND TITLE COMPANY HOLD
 TLTS, INC. HARMLESS FROM
 RESPONSIBILITY FOR SAME

Scale: 1" = 30'
 15 Feet 0 15 30 45

- Restrictions as per recorded plat unless otherwise noted
- True ground distances shown
- Bearings assumed as platted
- Survey monuments reconciled with survey of 13 lots

LAND TITLE SURVEY OF A TRACT OF LAND being Lot 14, of BAYBRIDGE ESTATES, a subdivision in Galveston County, Texas according to the recorded map and or plat thereof, recorded in Plat Record 2005A, Map No. 168, Galveston County Map Records.

Vacant property: Baybridge Estates Drive
 Galveston County, Texas
 To Hometown Bank, N.A. and
 Stewart Title Co., GF #1416741170;
 I hereby certify that this survey was made on the ground under my direct supervision and that this plat correctly represents the facts found at the time of the survey.

Laurence C. Wall
 RPLS #4814
 March 20, 2014

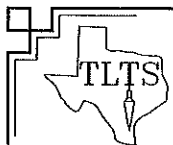

TLTS, Inc.
 TEXAS LAND TITLE SURVEYORS
 1801 Moody Avenue
 Galveston, Texas 77550
 (409) 765-8883

15

NATIONAL FLOOD INSURANCE PROGRAM
FIRM Zone AE
Panel 0046-E
Community #485469
December 6, 2002

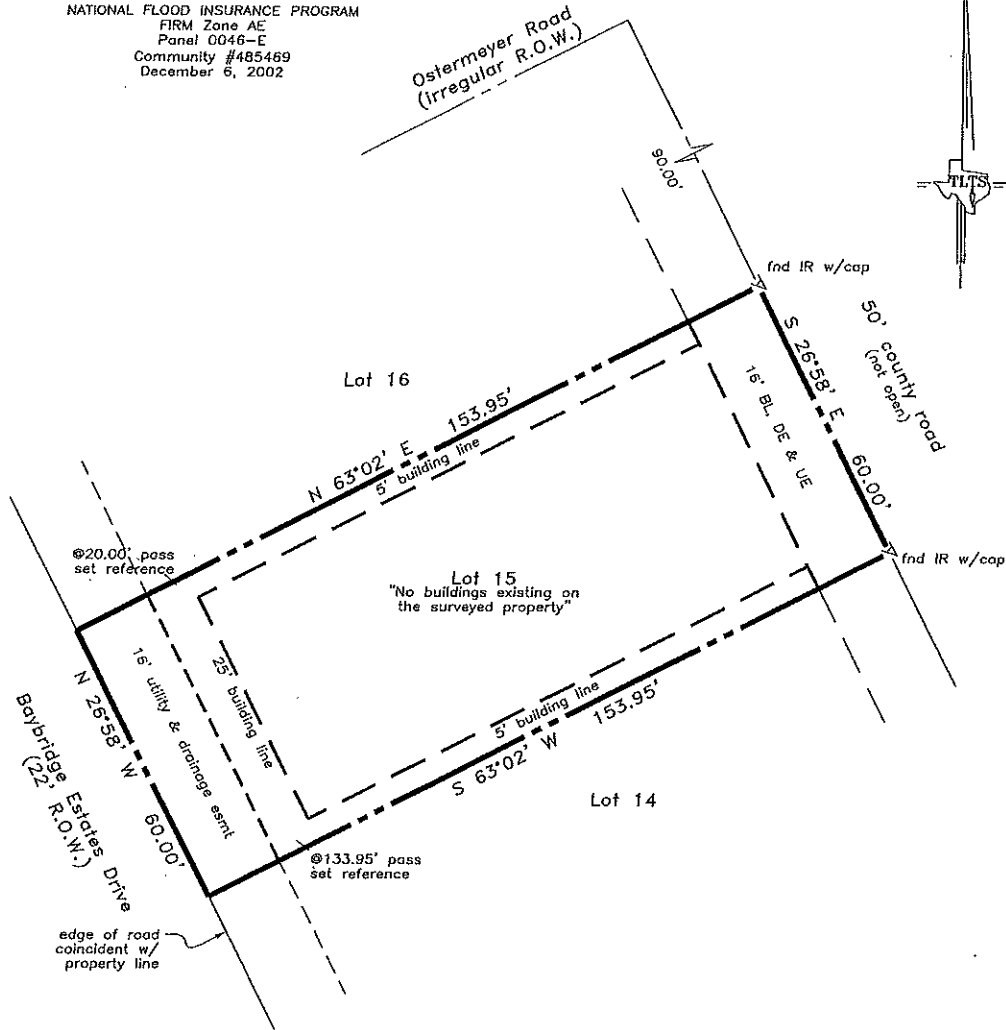

NOTES:
 NO RECORDS SEARCH CONTRACTED.
 SURVEY PREPARED FROM TITLE
 COMPANY SPECIFICATIONS. CLIENT
 RELIES SOLELY ON TITLE COMPANY
 SPECIFICATIONS AS TO RECORD
 EASEMENTS, RESTRICTIONS, ROADWAYS,
 RIGHTS-OF-WAY, BUILDING LINES,
 ENCUMBRANCES, ETC.;
 CLIENT AND TITLE COMPANY HOLD
 TLTS, INC. HARMLESS FROM
 RESPONSIBILITY FOR SAME

- Restrictions as per recorded
plat unless otherwise noted
- True ground distances shown
- Bearings assumed as platted
- Survey monuments reconciled
with survey of 13 lots

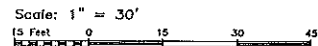

LAND TITLE SURVEY OF A TRACT OF LAND
 being Lot 15, of BAYBRIDGE ESTATES, a
 subdivision in Galveston County, Texas
 according to the recorded map and or plat
 thereof, recorded in Plat Record 2005A, Map
 No. 168, Galveston County Map Records.

Vacant property: Baybridge Estates Drive
 Galveston County, Texas
 To Hometown Bank, N.A. and
 Stewart Title Co., GF #1416741170;

I hereby certify that this survey was made on the
 ground under my direct supervision and that this plat
 correctly represents the facts found at the time of the
 survey.

Laurence C. Wall
 RPLS #4814
 March 20, 2014

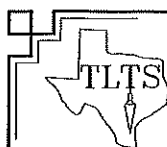

TLTS, Inc.
 TEXAS LAND TITLE SURVEYORS
 1801 Moody Avenue
 Galveston, Texas 77550
 (409) 765-8883

NATIONAL FLOOD INSURANCE PROGRAM
 FIRM Zone AE
 Panel 0046-E
 Community #485469
 December 6, 2002

#16

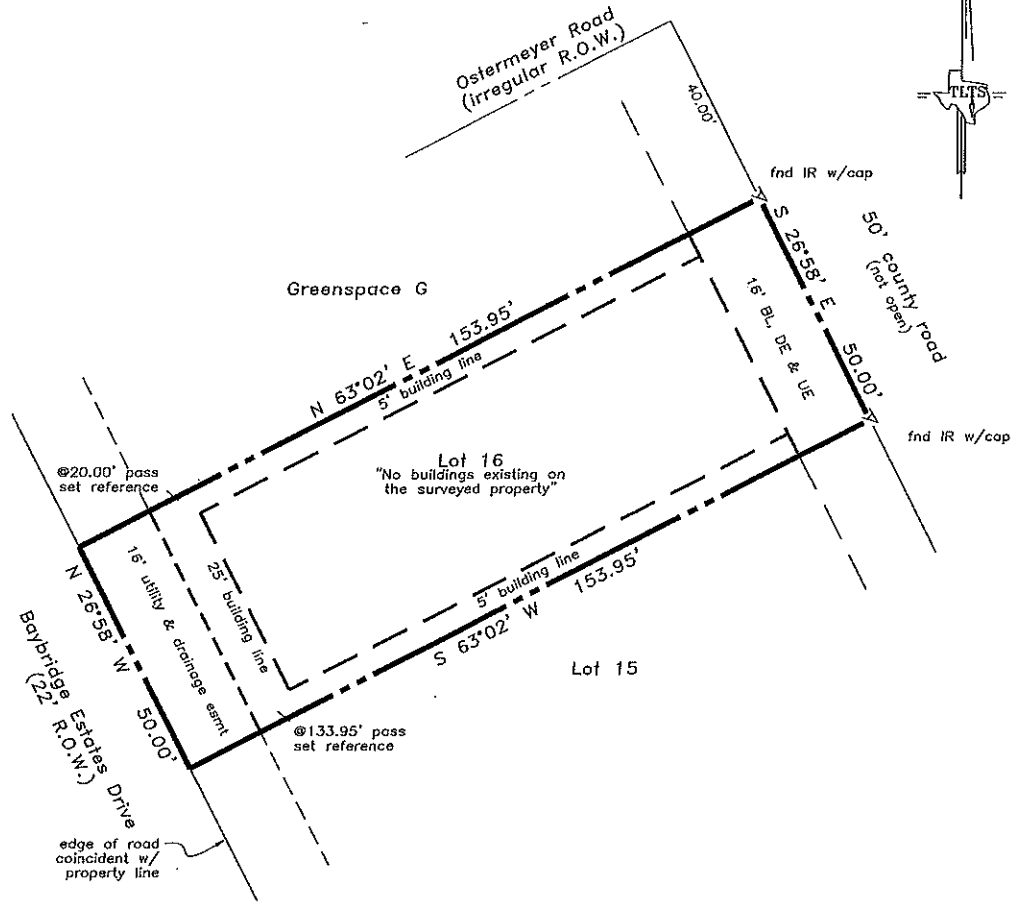

NOTES:
 NO RECORDS SEARCH CONTRACTED.
 SURVEY PREPARED FROM TITLE
 COMPANY SPECIFICATIONS. CLIENT
 RELIES SOLELY ON TITLE COMPANY
 SPECIFICATIONS AS TO RECORD
 EASEMENTS, RESTRICTIONS, ROADWAYS,
 RIGHTS-OF-WAY, BUILDING LINES,
 ENCUMBRANCES, ETC.;
 CLIENT AND TITLE COMPANY HOLD
 TLTS, INC. HARMLESS FROM
 RESPONSIBILITY FOR SAME

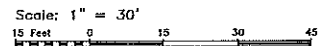

- Restrictions as per recorded plat unless otherwise noted
- True ground distances shown
- Bearings assumed as plotted
- Survey monuments reconciled with survey of 13 lots

LAND TITLE SURVEY OF A TRACT OF LAND being Lot 16, of BAYBRIDGE ESTATES, a subdivision in Galveston County, Texas according to the recorded map and or plat thereof, recorded in Plat Record 2005A, Map No. 168, Galveston County Map Records.

Vacant property: Baybridge Estates Drive
 Galveston County, Texas
 To Hometown Bank, N.A. and
 Stewart Title Co., GF #1416741170;
 I hereby certify that this survey was made on the ground under my direct supervision and that this plat correctly represents the facts found at the time of the survey.

Laurence C. Wall
 RPLS #4814
 March 20, 2014

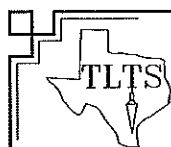

TLTS, Inc.
 TEXAS LAND TITLE SURVEYORS
 1801 Moody Avenue
 Galveston, Texas 77550
 (409) 765-8883