

5660A5

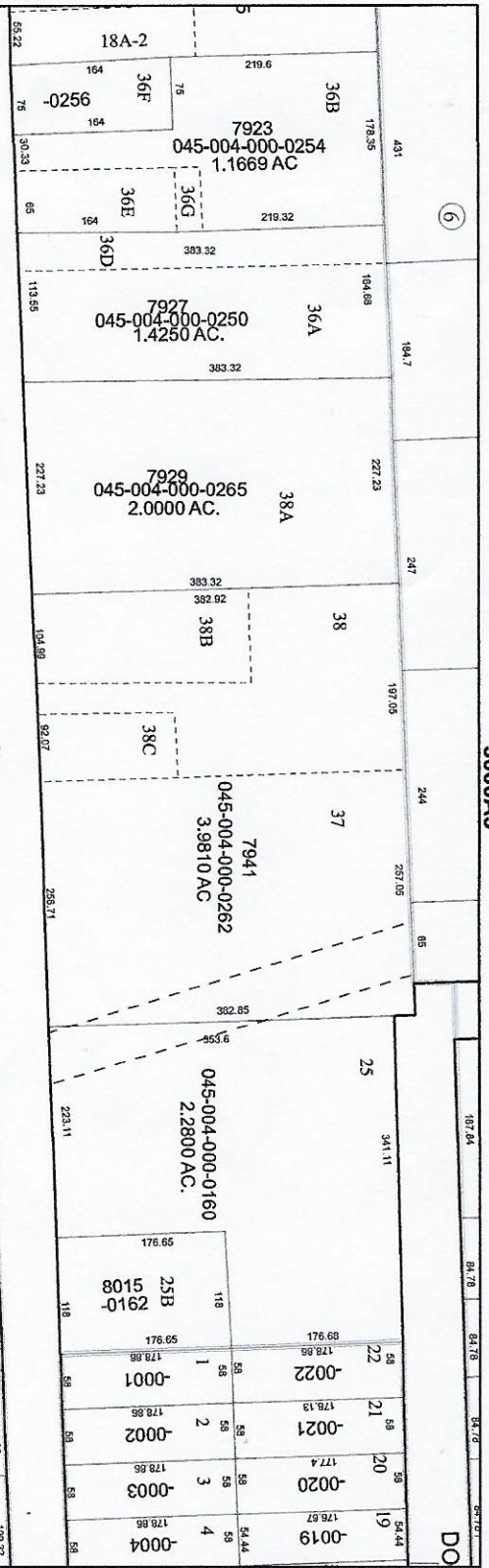

5660B12

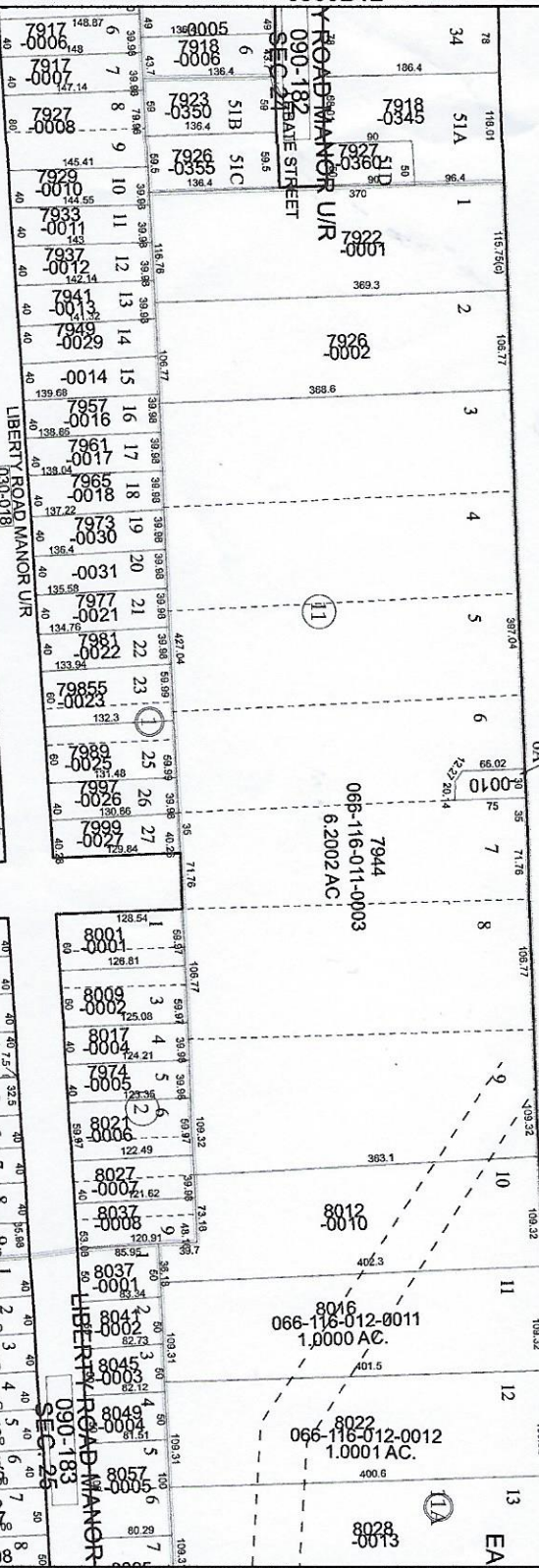

Harris County Appraisal District



0 50 100 200 Feet
 PUBLICATION DATE: 4/10/2019

Geospatial or map data maintained by the Harris County Appraisal District is for informational purposes and may not have been prepared for or be suitable for legal, engineering, or surveying purposes. It does not represent an on-the-ground survey and only represents the approximate location of property boundaries.

MAP LOCATION



FACET
5660A

7	8	5	6	7
11	12	9	10	11
3	4	1	2	3