

*** CITY ORDINANCES**
**** RESTRICTIVE COVENANTS**
***** BUILDER GUIDELINES**

WIRE FENCE — X —
CHAIN LINK FENCE — O —
IRON FENCE — I —
WOOD FENCE — // —
OVERHEAD UTILITIES — U —

BL = BUILDING LINE
PL = PROPERTY LINE
UE = UTILITY EASEMENT
AE = AERIAL EASEMENT
MH = MANHOLE
FNC = FENCE
BUILDING LINE — — — — —
ESMT LINE — — — — —
AERIAL ESMT — — — — —

I.R. = IRON ROD
I.P. = IRON PIPE
P.U.E. = PUBLIC UTILITY ESMT.
P.A.E. = PERMANENT ACCESS ESMT.
M.U.E. = MUNICIPAL UTILITY ESMT.
S.S.E. = SANITARY SEWER ESMT.
W.L.E. = WATERLINE EASEMENT
ROW = RIGHT OF WAY
FND = FOUND

LEGEND

CONCRETE
COVERED
SOD

ELECT. BOX
A/C PAD

FIRE HYDRANT
LIGHT STANDARD
UTILITY POLE

MANHOLE
WATER METER
UTIL. PEDESTAL

SCALE 1"=30'

VILLAGES OF NORTHPOINTE WEST SEC 12
F.C. NO. 635107, H.C.M.R.

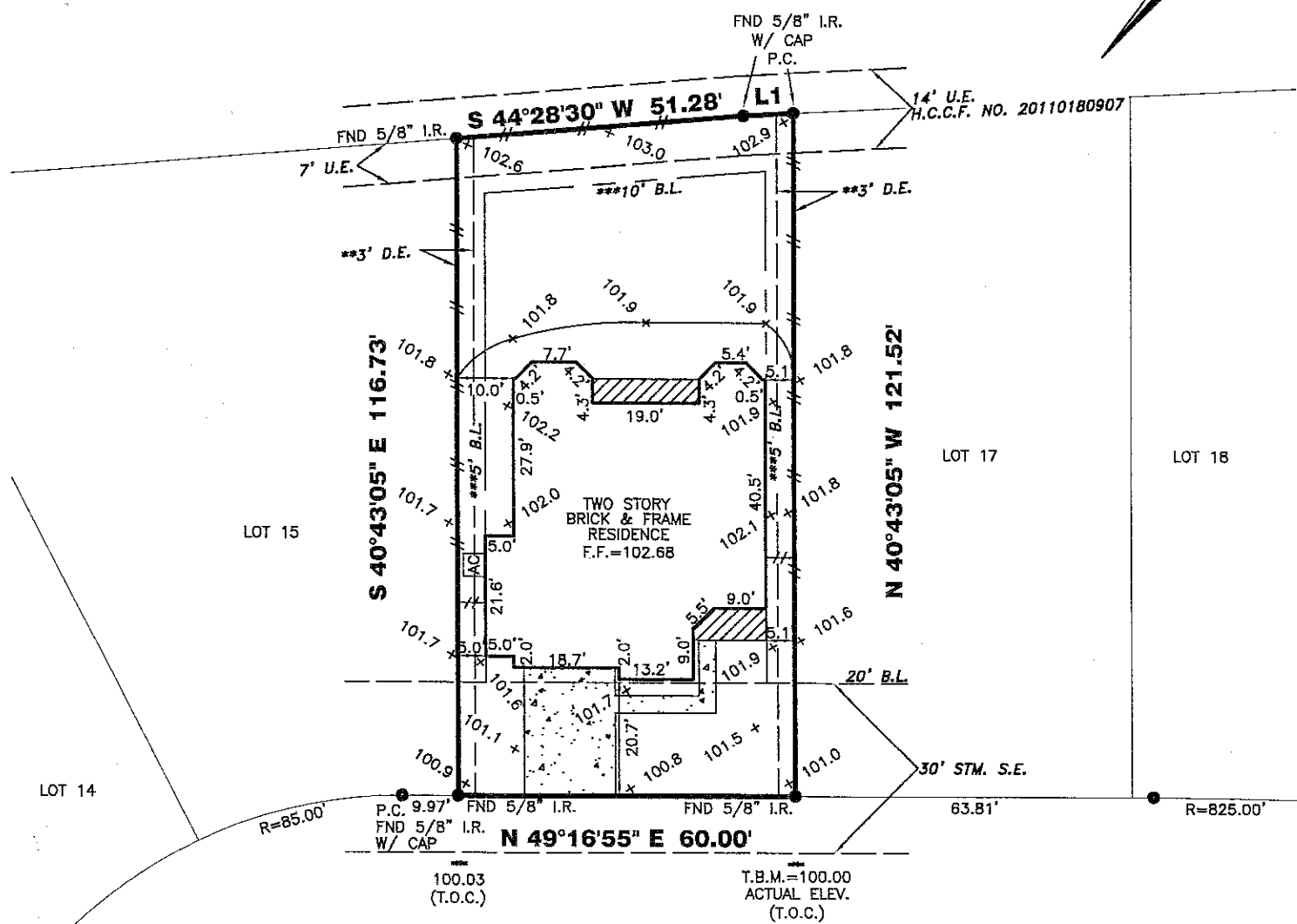

BY SIGNING BELOW I HEREBY CERTIFY THAT I HAVE REVIEWED AND RECEIVED A COPY OF THIS SURVEY

Shaheen Saroor 7-26-13 DATE:
DATE:

SUNCROSS LANE (50' R.O.W.)

L1
S 46°06'51\" W 8.92'

18618 SUNCROSS LANE

PROPERTY INFORMATION

LOT 16 BLOCK 1

SUBDIVISION:
VILLAGES OF NORTHPOINTE WEST SECTION 6

RECORDING INFO:
FILM CODE NO. 640227, MAP RECORDS
HARRIS COUNTY, TEXAS

BORROWER:
SHAHEEN SAROOR

TITLE CO.
CAREFREE TITLE AGENCY, INC.

G.F.# 1233-1 G.F. DATE: 07-02-13

SURVEYED FOR:
MERITAGE CORP./LEGACY & HAMMONDS HOMES

DRAWING INFORMATION

TRI-TECH JOB NO: L11740-12
CLIENT JOB NO: 65140730123
DRAWN BY: DV
BEARING BASE: REFERRED TO PLAT NORTH
FIELD DATE: 04/16/13

FLOOD INFORMATION

F.I.R.M. NO: 48201C PARCEL: 0220L
REVISED DATE: 06-18-17 ZONE: (*) "X"

(*) ZONE "X" PER LOMR CASE NO. 11-06-4361 DATED 11-11-11.

FLOOD INFORMATION PROVIDED HEREON IS BASED ON SCALING THE LOCATION OF THE SUBJECT TRACT ON THE FLOOD INSURANCE RATE MAPS. THE INFORMATION SHOULD BE USED TO DETERMINE FLOOD INSURANCE RATES ONLY AND IS NOT INTENDED TO IDENTIFY SPECIFIC FLOODING CONDITIONS. WE ARE NOT RESPONSIBLE FOR THE F.I.R.M.'S ACCURACY. FLOOD INFORMATION IS SUBJECT TO LETTER OF MAP CHANGES.

NOTES:

ALL EASEMENTS AND BUILDING LINES SHOWN ARE PER THE RECORDED PLAT UNLESS OTHERWISE NOTED.

ALL ROD CAPS ARE STAMPED "BENCHMARK", UNLESS OTHERWISE NOTED.

A DRAINAGE EASEMENT 15' WIDE ON EACH SIDE OF THE CENTERLINE OF ALL NATURAL DRAINAGE COURSES IN THE ADDITION AS SHOWN ON RECORDED PLAT OF SAID ADDITION.

RESTRICTIVE COVENANTS AND EASEMENTS AS DEFINED PER FILM CODE NO. 640227, M.R.H.C. TX., H.C.C. FILE NOS. T248747, T248748, T278378, T474309, U628543, U785547, X693063, X709296, X715485, X720187, X723565, Y578071, Y782386, Y785410, Y630017, 20060105231, 20070614110, 20080121704, 20090337711, 20120032833, 20120145958

C.O.H. ORDINANCE 85-1878 PER H.C.C.F. # N-259886 AND C.O.H. ORDINANCE 89-1312 PER H.C.C.F. # M-337573 AND AMENDED BY C.O.H. ORDINANCE 1999-292.

PROPERTY SUBJECT TO RECORDED RESTRICTIONS, REGULATIONS, & ORDINANCES IF ANY.

ABSTRACT INFORMATION PROVIDED HEREON IS BELIEVED TO BE SUFFICIENT AND CORRECT BY THE UNDERSIGNED SURVEYOR. THIS SURVEY DOES NOT CONSTITUTE A TITLE SEARCH BY THE SURVEYOR. THE ENCUMBRANCES OF RECORD, AS REFLECTED ON THIS SURVEY ARE BASED ON THE RECORDED MAP, PLAT AND/OR DEEDS IN CONJUNCTION WITH TITLE INFORMATION OBTAINED FROM THE TITLE REPORT LISTED HEREON.

THIS SURVEY DOES NOT ADDRESS ANY EAVES, GUTTERS OR OTHER OVERHANGING STRUCTURE FEATURES, WHICH MAY PROTRUDE OVER BOUNDARY, EASEMENT AND/OR BUILDING LINES, UNLESS OTHERWISE SHOWN HEREON.

A GROUND AND/OR AERIAL EASEMENT MAY EXIST ADJACENT TO ANY EXISTING UTILITY. OWNER AND BUILDERS SHOULD VERIFY WITH APPLICABLE UTILITY COMPANIES PRIOR TO PLANNING OR CONSTRUCTION.

TRI-TECH SURVEYING COMPANY, L.P.

WWW.SURVEYINGCOMPANY.COM
10401 Westoffice Drive Phone: (713) 667-0800
Houston Texas, 77042 Fax: (713) 667-4610

CERTIFICATION

I, the undersigned registered professional land surveyor, do hereby state that the plat shown hereon represents a boundary survey made on the ground under my supervision of the tract or parcel of land, according to the map or plat thereof, indicated hereon.

THIS SURVEY IS VALID FOR THIS TRANSACTION ONLY. THIS SURVEY IS INVALID WITHOUT THE ORIGINAL EMBOSSED SURVEYORS SEAL AND SIGNATURE

© 2013, TRI-TECH SURVEYING COMPANY, L.P.

REVISIONS

NO.	DATE	REASON	BY
1	03-18-13	FORM SURVEY	-
2	07-08-13	FINAL SURVEY	JF

07.15.13

[Signature]

SURVEYOR REGISTRATION