

ACREAGE

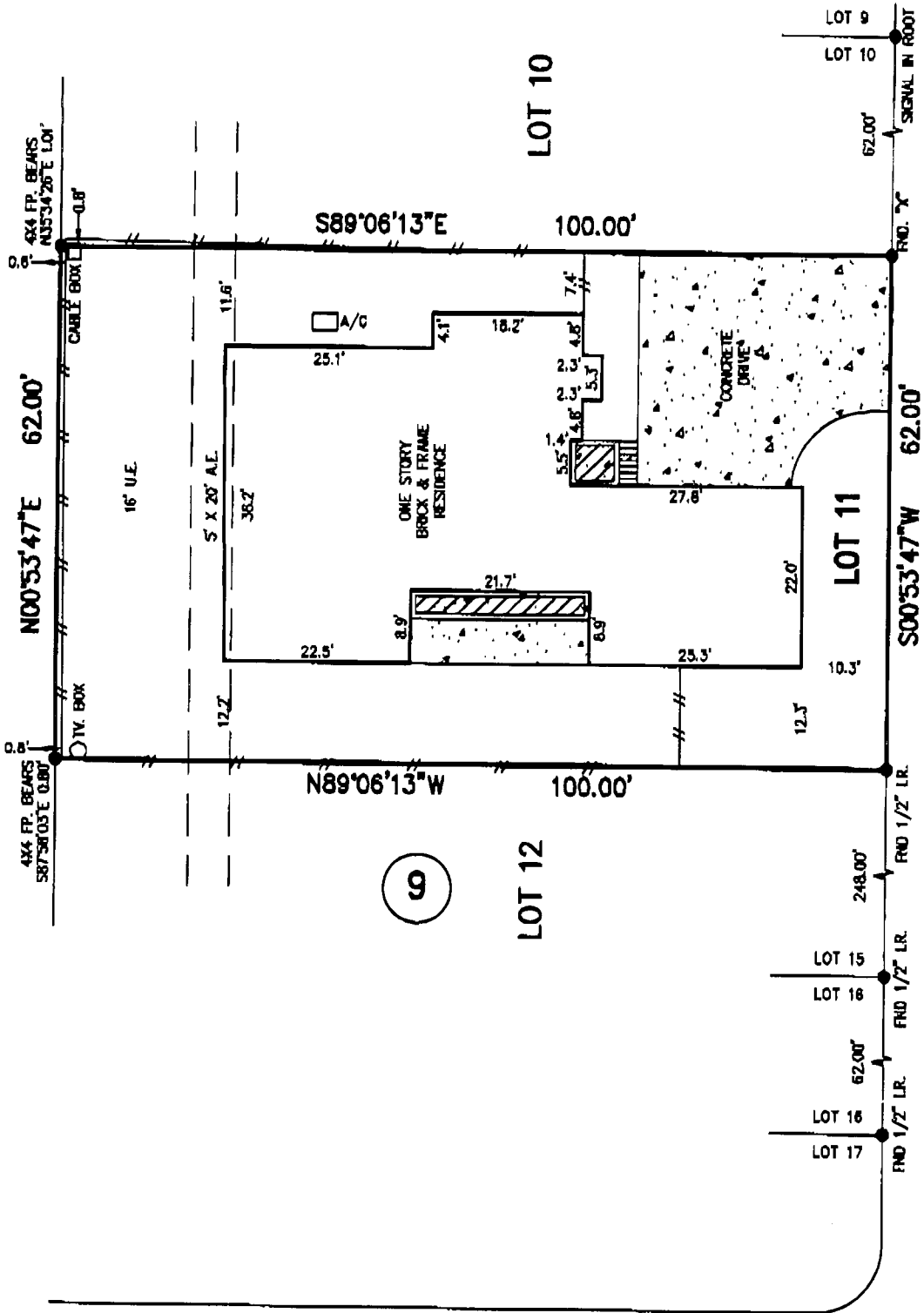

- NOTES:
- 1.) SUBJECT TO APPLICABLE RESTRICTIVE COVENANTS LISTED IN ITEM No. 1, SCHEDULE "B" OF TITLE COMMITMENT ISSUED BY CHICAGO TITLE COMPANY UNDER G.F. NO. 000407460.
  - 2.) SUBJECT TO AN H.L. & P. AGREEMENT PER H.C.C.F. NO. F329841.
  - 3.) SUBJECT TO A 2' CABLE TV. EASEMENT PER H.C.C.F. NO. F178496.
- IF CONSTRUCTION UPON OR A DIVISION OF SUBJECT TRACT IS PROPOSED AND IF TRACT LIES IN THE CITY OF HOUSTON OR ITS EXTRATERRITORIAL JURISDICTION, PLATTING AND OTHER REQUIREMENTS MAY APPLY PER CITY OF HOUSTON ORDINANCES.
  - ABSTRACTING BY TITLE COMPANY.
  - ALL BEARINGS SHOWN ARE REFERENCED PER RECORDED PLAT OF SAID SUBDIVISION.



SCALE: 1" = 20'

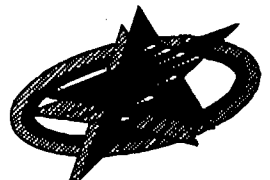

LOT 11, BLOCK 9,  
TURTLE HILL VILLAGE,  
VOL. 251, PG. 1, MAP RECORDS  
HARRIS COUNTY, TEXAS

