

X Woodrow A. Crawford & X Sheila K. Crawford

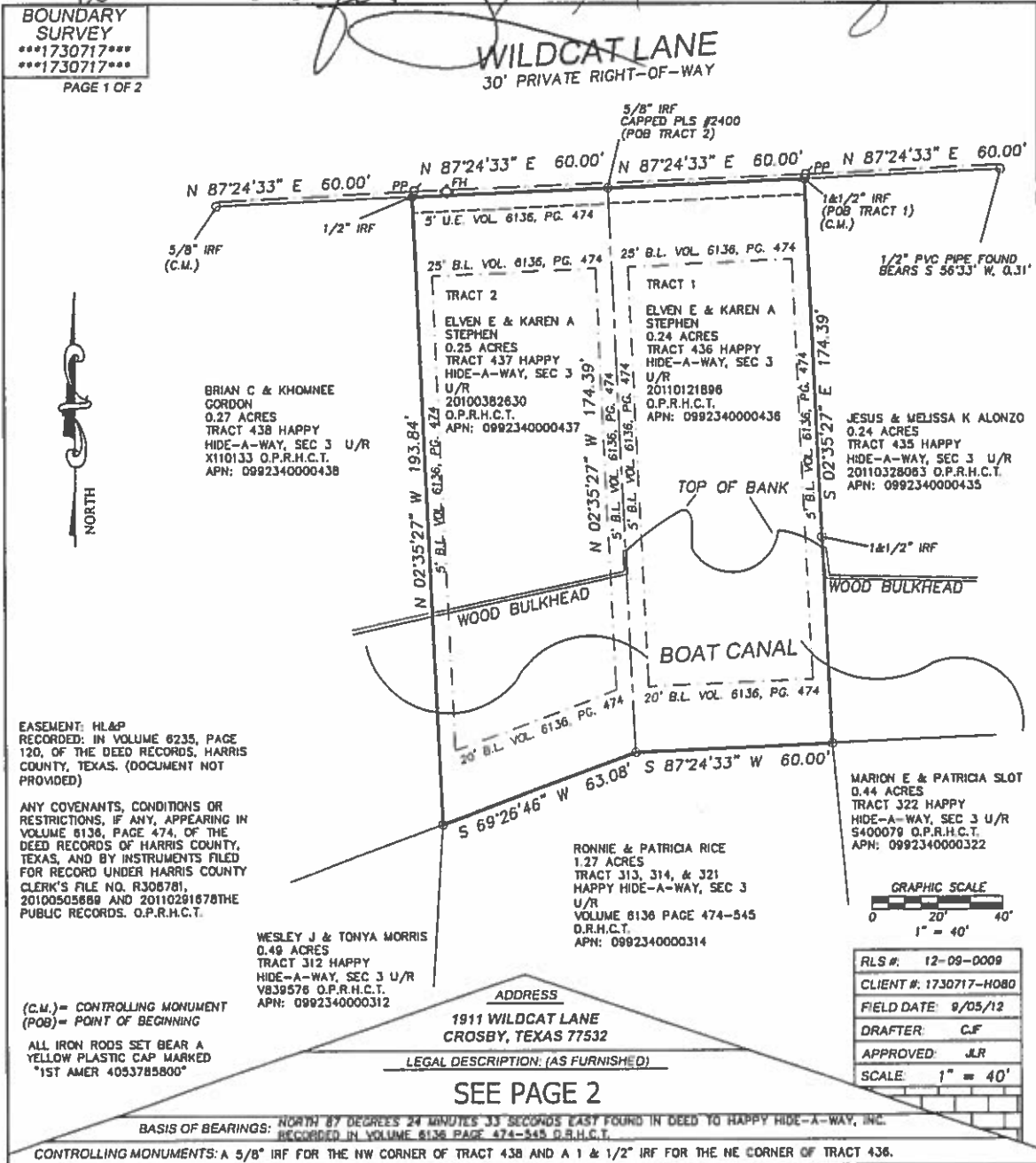

EASEMENT: HL&P RECORDED: IN VOLUME 6235, PAGE 120, OF THE DEED RECORDS, HARRIS COUNTY, TEXAS. (DOCUMENT NOT PROVIDED)

ANY COVENANTS, CONDITIONS OR RESTRICTIONS, IF ANY, APPEARING IN VOLUME 6136, PAGE 474, OF THE DEED RECORDS OF HARRIS COUNTY, TEXAS, AND BY INSTRUMENTS FILED FOR RECORD UNDER HARRIS COUNTY CLERK'S FILE NO. R306781, 20100505889 AND 20110291678 THE PUBLIC RECORDS. O.P.R.H.C.T.

(C.M.) = CONTROLLING MONUMENT
 (POB) = POINT OF BEGINNING
 ALL IRON RODS SET BEAR A YELLOW PLASTIC CAP MARKED "1ST AMER 4053785800"

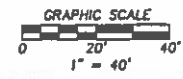

RLS #:	12-09-0009
CLIENT #:	1730717-H080
FIELD DATE:	8/05/12
DRAFTER:	C.F.
APPROVED:	JLR
SCALE:	1" = 40'

RESIDENTIAL LAND SERVICES
 1700 S. Broadway, Building E.
 Moore, OK 73160
 FAX: (800) 934-0739
 PHONE: (405) 378-3800
 WWW.RLSNOW.COM

First American Title Company

SeeMyNewHome!

RESIDENTIAL LAND SERVICES

THE SURVEYING COMPANY: RESIDENTIAL LAND SERVICES CERTIFIES THE ACCURACY AND SUFFICIENCY OF THE SURVEY PROVIDED HEREON.

CERTIFIED TO: (AS FURNISHED)
 FIRST AMERICAN TITLE COMPANY
 SECURITY STATE BANK
 ROBERT O. CHARLTON AND KEVIN SIMMONS AND RUSSELL BAKER

NOTES
 1. UNDERGROUND UTILITY INSTALLATIONS, UNDERGROUND IMPROVEMENTS, FOUNDATIONS AND/OR OTHER UNDERGROUND STRUCTURES WERE NOT LOCATED BY THIS SURVEY.
 2. THE PURPOSE OF THIS SURVEY IS FOR USE IN OBTAINING TITLE INSURANCE AND FINANCING AND SHOULD NOT BE USED FOR CONSTRUCTION PURPOSES.
 3. THE SURVEYOR DID NOT ABSTRACT THE SUBJECT PROPERTY. THIS SURVEY IS BASED ON DOCUMENTATION PROVIDED BY THE CLIENT AND/OR TITLE COMPANY.

THIS SURVEY IS PREPARED FOR THE EXCLUSIVE USE AND BENEFIT OF THE PARTIES LISTED HEREON. LIABILITY TO THIRD PARTIES MAY NOT BE TRANSFERRED OR ASSIGNED.

LEGEND

TELE ☐ = TELEPHONE BOX
 CATV ☐ = CATV BOX
 PP ☐ = POWER POLE
 EM ☐ = ELECTRIC METER
 FH ☐ = FIRE HYDRANT
 IRF ☐ = IRON ROD FOUND
 IRS ☐ = IRON ROD SET
 B.L. = BUILDING LINE
 U.E. = UTILITY EASEMENT

OVERHEAD UTILITY LINE
 CHAIN LINK FENCE
 WOOD FENCE
 WIRE FENCE
 ASPHALT
 GRAVEL
 CONCRETE

FLOOD ZONE
 (FOR INFORMATIONAL PURPOSES ONLY)
 ACCORDING TO THE STANDARD FLOOD HAZARD DETERMINATION FORM PREPARED BY FIRST AMERICAN FLOOD DATA SERVICES ON 09-07-2012, THE SUBJECT PROPERTY SHOWN HEREON APPEARS TO BE LOCATED IN FLOOD ZONE "AE" PER F.I.R.M. PANEL NUMBER 48201033E, LAST REVISION DATE 06-18-2007. THIS SURVEYOR MAKES NO GUARANTEES AS TO THE ACCURACY OF THE ABOVE INFORMATION. THE LOCAL F.E.M.A. AGENT SHOULD BE CONTACTED FOR VERIFICATION.

FOR ALL INQUIRIES CONTACT:
 RLS
 rls.info@rlsnow.com
 (405) 378-3800
 FORM # 17X

SURVEYOR'S CERTIFICATE

I, JOSEPH L. ROEDERER, A TEXAS REGISTERED PROFESSIONAL LAND SURVEYOR NO. 5727, DO HEREBY CERTIFY THAT THE SURVEY PLAT HEREON WAS PREPARED BY ME OR UNDER MY SUPERVISION AND MEETS THE MINIMUM STANDARDS OF PRACTICE AS APPROVED BY THE TEXAS BOARD OF PROFESSIONAL LAND SURVEYING.

STATE OF TEXAS REGISTERED PROFESSIONAL LAND SURVEYOR NO. 5727

SURVEYOR: JOSEPH L. ROEDERER DATED: 08-03-12

NOT VALID WITHOUT AN ELECTRONIC CERTIFICATED ELECTRONIC SIGNATURE AND AUTHENTICATED ELECTRONIC SEAL

DATE	REVISION	DATE	REVISION
08/12/12	ADD B.L. & U.E.		

Reviewed & Accepted by: _____ Date: _____