

Christie M. Moore 5/15/13

5-15-13

X D M M

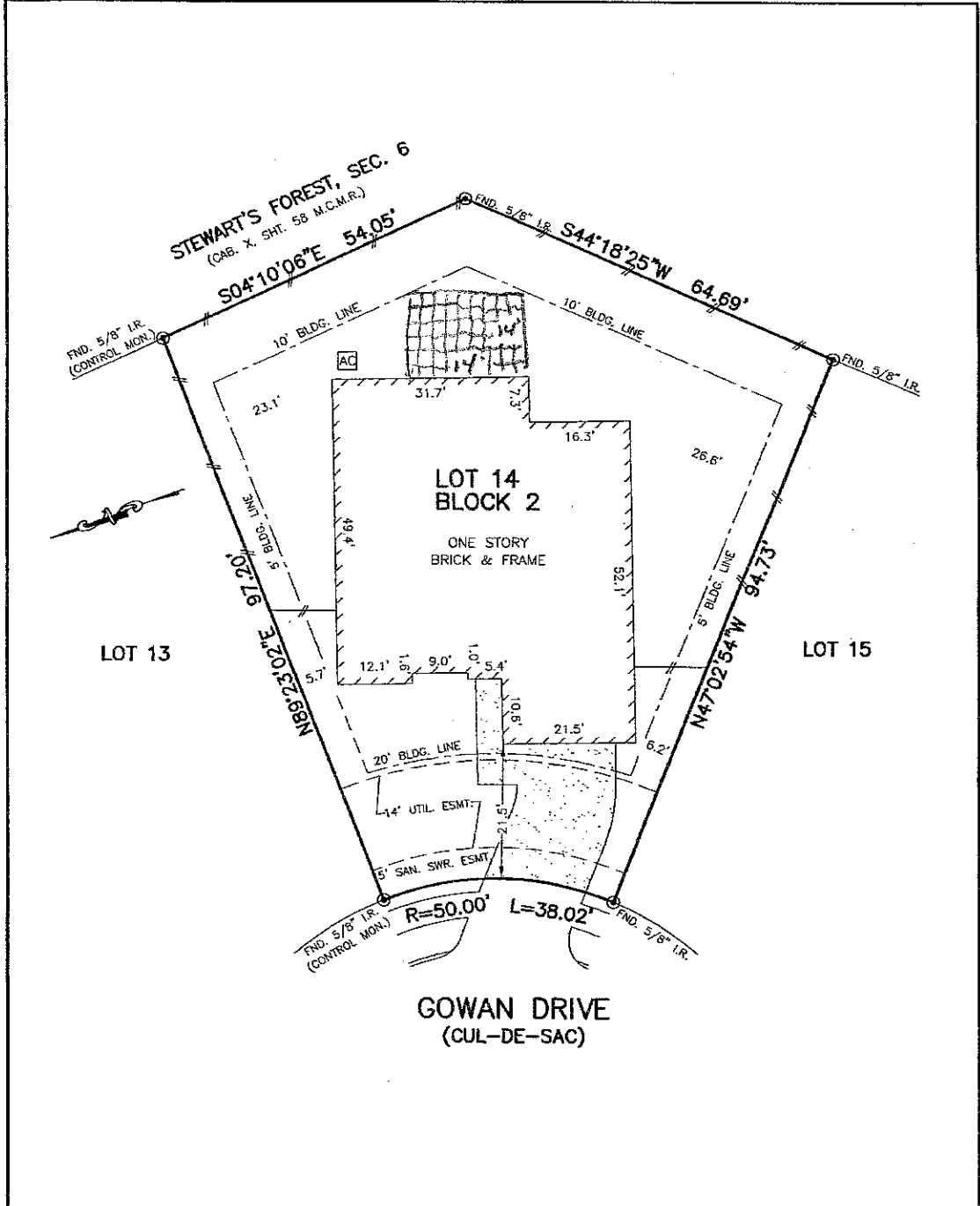

- NOTES:
1. SUBJECT TO APPLICABLE RESTRICTIVE COVENANTS LISTED IN ITEM No. 1, SCHEDULE "B" OF TITLE COMMITMENT ISSUED BY TITLE RESOURCES GUARANTY COMPANY.
 2. ALL BEARINGS SHOWN HEREON ARE BASED ON THE RECORDED PLAT.
 3. CENTERPOINT ELECTRICAL SERVICE AGREEMENT PER C.F. No. 2007-003705.
- © 2013, ALLPOINTS SERVICES, CORP., All Rights Reserved. This original work is protected under copyrights laws, Title 17 U.S. Code Sections 101 & 102. All violators will be prosecuted to the extent of the law. This survey is being provided solely for the use of the recipients and no license has been created, express or implied, to copy the survey except as is necessary in conjunction with the original transaction.

PLAT OF SURVEY
SCALE: 1" = 20'

FLOOD MAP:
THIS PROPERTY LIES IN ZONE "X"
AS DEPICTED ON COMMUNITY PANEL
No. 48339 C 0389 F, DATED: 12-19-96.
*THIS INFORMATION IS BASED ON GRAPHIC PLOTTING.
WE DO NOT ASSUME RESPONSIBILITY FOR EXACT
DETERMINATION*

FOR: LGI HOMES
ADDRESS: 974 GOWAN DRIVE
ALLPOINTS JOB #: LG54847 JE

**LOT 14, BLOCK 2,
STEWART'S FOREST, SECTION 5,
CAB. "Z", SHTS. 694-696, MAP RECORDS
MONTGOMERY COUNTY, TEXAS**



ALLPOINTS
SERVICES CORP.
PHONE: 713-468-7707
FAX: 713-827-1861

I HEREBY CERTIFY THAT THIS PLAT REPRESENTS THE RESULTS OF A SURVEY MADE ON THE GROUND, ON THE 6TH DAY OF MAY, 2013.

Jose B. Bauri

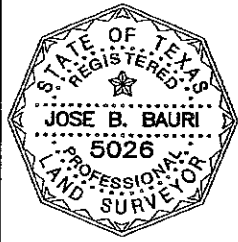

ALLPOINTS SERVICES CORP. COMMERCIAL BUILDER DIVISION 1515 WITTE ROAD HOUSTON, TEXAS 77080