

819 Buoy Road
 Being Lot Eighteen (18), in Block Twenty-eight (28), of CAMINO SOUTH, SECTION THREE (3), (Located in Core "D", Clear Lake City), a subdivision in Harris County, Texas, according to the map or plat thereof, recorded in Volume 150, Page 1 of the Map Records of Harris County, Texas.

StarTex
 TITLE COMPANY, LLC



LEGEND

- 1/2" ROD FOUND
- ⊙ 1/2" ROD SET
- ⊕ 5/8" ROD FOUND
- ⊕ "x" FOUND/SET
- ✚ 80d NAIL FOUND
- FENCE POST FOR CORNER
- CM CONTROLLING MONUMENT
- AC AIR CONDITIONER
- PE POOL EQUIPMENT TRANSFORMER PAD
- TE BRICK COLUMN
- POWER POLE
- ⦿ UNDERGROUND ELECTRIC
- ▲ OVERHEAD ELECTRIC
- △ OVERHEAD ELECTRIC
- OHP— OVERHEAD ELECTRIC POWER
- OES— OVERHEAD ELECTRIC SERVICE
- CHAIN LINK
- WOOD FENCE 0.5' WIDE TYPICAL
- DOUBLE SIDED WOOD FENCE
- X — BARBED WIRE
- EDGE OF ASPHALT
- ▲ EDGE OF GRAVEL
- CONCRETE
- COVERED AREA

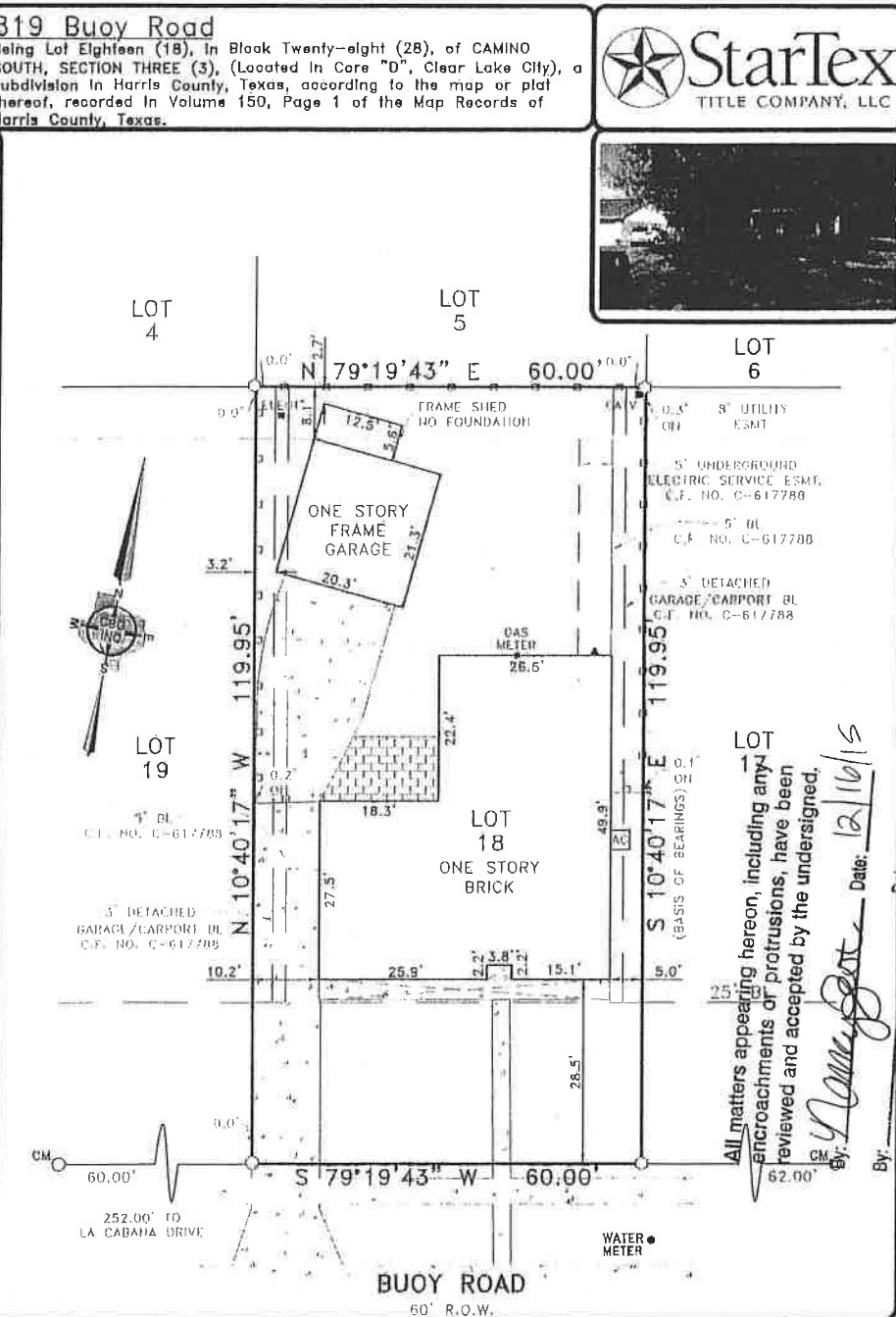

All matters appearing hereon, including any encroachments or protrusions, have been reviewed and accepted by the undersigned.
 By: *[Signature]* Date: 12/16/15

EXCEPTIONS:

NOTE: PROPERTY SUBJECT TO TERMS, CONDITIONS, AND EASEMENTS CONTAINED IN INSTRUMENT RECORDED IN VOL 150, PG. 1, C.F. NOS. B-731706, C-617788, C-756528, D-085493, R-430223, Z-130178, 20090395448, 20100514712, 20110014470, 20120037811, 20120059272, 20120130326, 20120181501

Accepted by: _____
 Purchaser

Date: _____
 Purchaser

NOTES:

NOTE: BEARINGS, EASEMENTS AND BUILDING LINES ARE BY RECORDED PLAT UNLESS OTHERWISE NOTED.

FLOOD NOTE: According to the F.I.R.M. No. 48201C0070 L, this property does lie in Zone X and does not lie within the 100 year flood zone.

This survey is made in conjunction with the information provided by StarTex Title Company. Use of this survey by any other parties and/or for other purposes shall be at user's own risk and any loss resulting from other use shall not be the responsibility of the undersigned. This is to certify that I have on this date made a careful and accurate survey on the ground of the subject property. The plat hereon is a correct and accurate representation of the property lines and dimensions as indicated; location and type of buildings as shown; and EXCEPT AS SHOWN, there are no viable and apparent encroachments or protrusions on the ground.

Drawn By: JA
 Scale: 1" = 20'
 Date: 12/07/15

GF No.: 1515757577
 Job No. 1519185

C.B.G. Surveying, Inc.
 12025 Shiloh Road, Ste. 200
 Dallas, TX 75228
 P 214.349.9485
 F 214.349.2216
 Firm No. 10168800