

SCALE: 1" = 20'

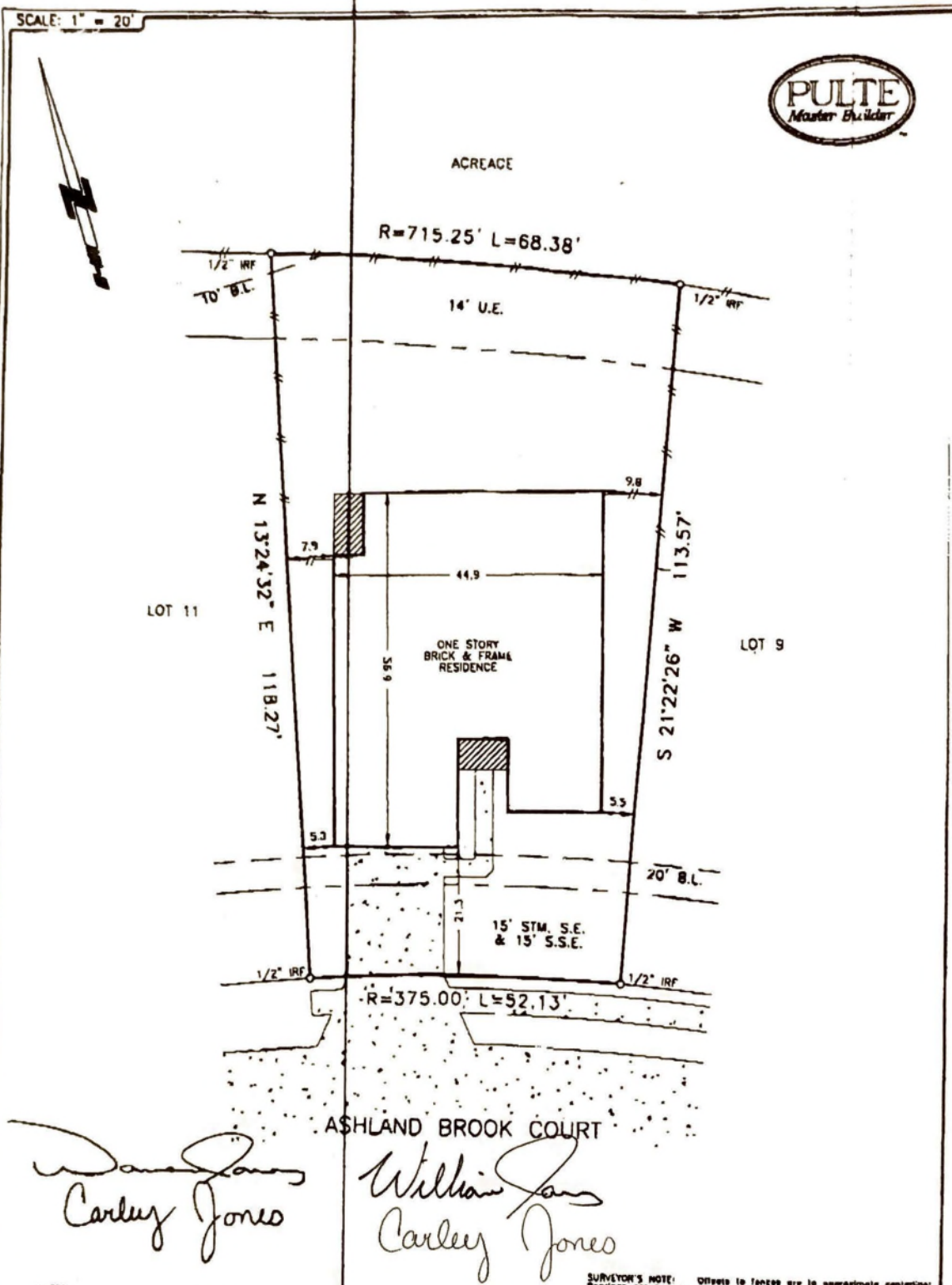

Carley Jones
Carley Jones

William Jones
Carley Jones

NOTES
1) EASEMENTS AND BUILDING LINES AS PER SUBMISSION PLAT.

SURVEYOR'S NOTE: Offsets in longer are to approximate conventional bearings are based on record Plat/Deed information; Survey Control monuments are indicated as 1/2" or 1/4"; Surveyor makes no claim as to the ownership of land or improvements shown; bearings and values noted otherwise only the items listed in the CE noted herein were utilized for this survey.

LEGAL: LOT 10, BLOCK 1, CREEK BEND ESTATES, SEC. 4, PLM CODE NO. 470070, M.R., HARRIS COUNTY, TEXAS

LENDER: PULTE MORTGAGE CORPORATION TITLE COMPANY: FIRST AMERICAN TITLE COMPANY GF NO. 08203715-770-CAN

PURCHASER: WARREN JONES and CARLEY JONES ADDRESS: 19910 ASHLAND BROOK COURT, HOUSTON, TEXAS

THE PROPERTY SHOWN HEREON DOES NOT LIE WITHIN A SPECIAL FLOOD HAZARD AREA INUNDATED BY 100-YEAR FLOOD AND IS SITUATED WITHIN ZONE AS DELINEATED ON FIRM COMMUNITY PANEL NO. 48028Z 0413.d DATED 11-08-88.

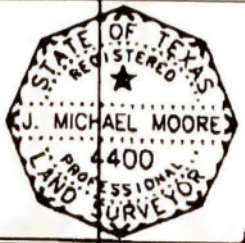

THE UNDERSIGNED, A REGISTERED PROFESSIONAL LAND SURVEYOR IN THE STATE OF TEXAS, SOLEMNLY CERTIFY THE FOLLOWING: THIS SURVEY WAS MADE AND MADE ON THE GROUND OF THE PROPERTY DELINEATED HEREON; THE DRAWING CORRECTLY REPRESENTS THE FACTS FOUND AT THE TIME OF THE SURVEY; THE ABOVE SHOWN IMPROVEMENTS OF IMPROVEMENTS ACROSS PROPERTY LINES EXCEPT AS SHOWN; AND THIS PROPERTY HAS ACCESS TO AND FROM A DEDICATED HIGHWAY.

| | |
|----------|----------|
| SURVEYED | 06-13-01 |
| DRAFTED | 06-13-01 |
| MAP NO. | 446 Q |
| JOB NO. | 010092 |

[Signature]

Greater Texas Surveying

10400 West office, Suite 103 - Houston, Texas 77042 - (913)974-3243