

(G7) NORTH FLORAL LEAF CIRCLE

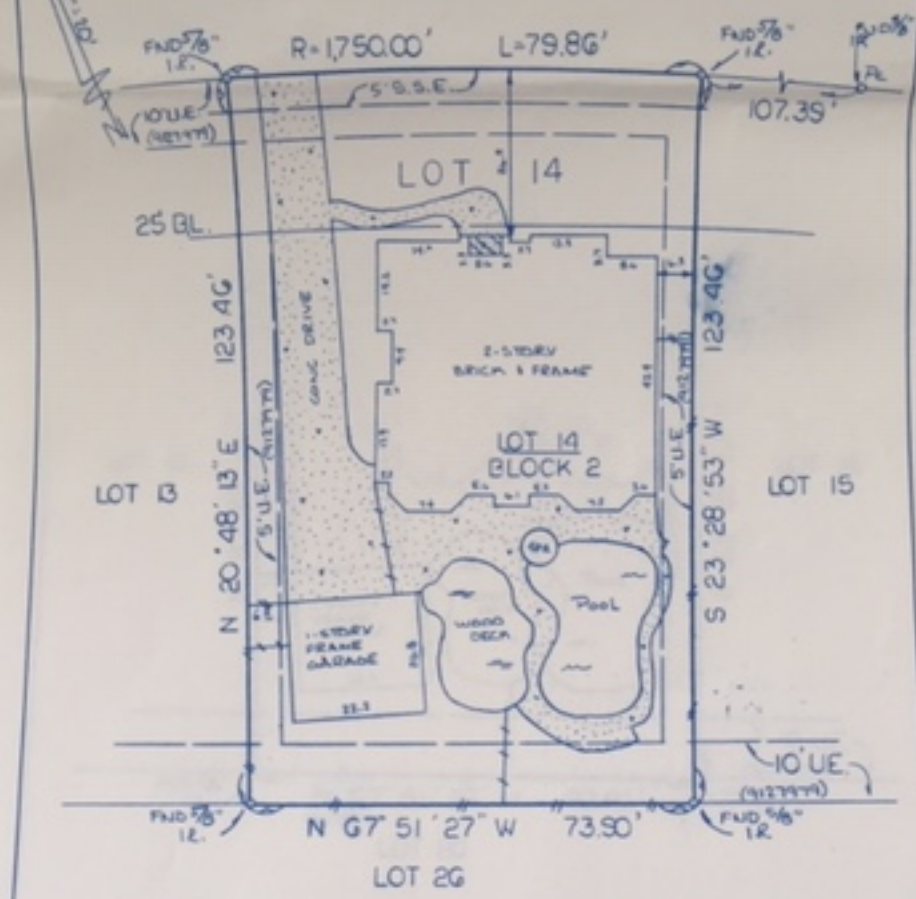

Note: Restrictive covenants as recorded in 9127979, 9127982, 9407045 and 2000-065606 MCCF; Cab. F, Sheet 196-B NDBR.

BUYER Terrace N. Ivers and Mary Frances Ivers 67 North Floral Leaf Circle (North Elm Branch Circle Per Plat)

DESCRIBED PROPERTY Lot 14, in Block 2, of The Woodlands, VILLAGE OF COCHRAN'S CROSSING, SECTION 28, a subdivision in Montgomery County, Texas, according to the map or plat thereof, recorded in Cabinet F, Sheet 196-B of the Map Records of Montgomery County, Texas.

**WESTAR LAND SURVEYORS, INC.**  
 P. O. BOX 669 • ALVIN, TX 77512-0669  
 (281) 388-1150 • (800) 330-1150  
 G.F. 517293  
 Date: 8-11-03  
 Inv.#: 18708  
 JOB# 18708



I do hereby certify that this survey was this day made on the ground of the property legally described herein, (or on the attached sheet), and is correct, and there are no encroachments unless shown, and was done by me or under my supervision, and conforms to or exceeds the current standards as adopted by the Texas Board of Professional Land Surveying.  
 Note: There are no natural drainage courses on this property.  
 Note: This property does not lie in a flood hazard zone according to H.U.D./F.I.A.  
 480483 0510 P 12-19-96 Zone X

*[Signature]*