

NOTE: THERE IS AN AGREEMENT FOR UNDERGROUND ELECTRICAL SERVICE GRANTED TO HL&P CO. PER CLERK'S FILE J442636 HARRIS COUNTY, TEXAS

NOTE: THIS PROPERTY IS NOT IN THE 100 YEAR FLOOD ZONE, IS IN ZONE-B, PER F.I.R.M MAP#480287-0170D DATED 9/27/85 HARRIS COUNTY, TEXAS

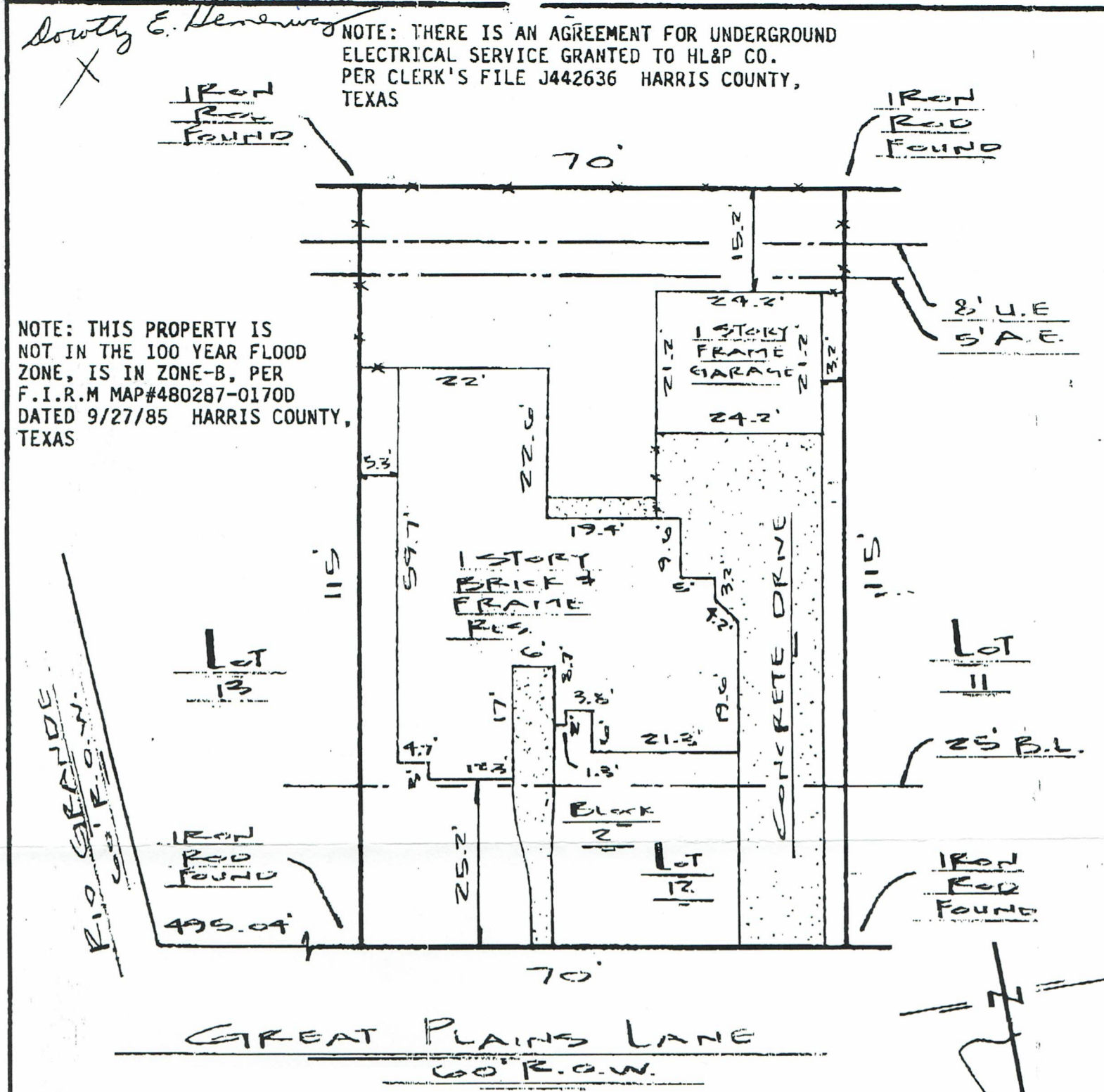

PLAT OF LOT 12 BLOCK 2 OF WINCHESTER COUNTRY TRAILS, SECTION TWO (2)

ACCORDING TO THE PLAT RECORDED IN VOL 321 PAGE 150 OF THE MAP RECORDS OF HARRIS COUNTY, TEXAS

KNOWN AS 10515 GREAT PLAINS LANE LENDER BRIGHT MORTGAGE CO.

PROPERTY OF DOROTHY E. HEMENWAY

I hereby certify that this survey was made on the ground and that this plat correctly represents the facts found at the time of survey showing the improvements. There are no encroachments apparent on the ground, except as shown.

This survey was performed in connection with the transaction described in

GF #88408175 of TITLE AGENCY OF TEXAS

Fred W. Lawton
Fred W. Lawton, Registered Public Surveyor No. 2321



DATE 1-24-89
SCALE 1"=20.0'
JOB NO BM-1052

SOUTH TEXAS SURVEYING ASSOCIATES, INC.
11281 RICHMOND #J-101 HOUSTON, TEXAS 77082
713 556-6918