

Block Twenty-Three of TEXAS CITY HEIGHTS, a subdivision in Galveston
 according to the map or plat thereof recorded in Volume 136, Page 2 of the
 Office of the County Clerk of Galveston County, Texas, and being more
 by metes and bounds on the attached Exhibit "A".

stated pipeline easements per Vol. 319, Pg. 138, Vol. 463, Pg. 293, Vol. 559, Pg. 341, Vol. 1058,
 Vol. 1133, Pg. 144. No easements widths were ever indicated except for the 15' wide easement
 per Vol. 1133, Pg. 144 for that portion of line shown as reroute in said deed. Property also subject to es-
 507, Pg. 83.

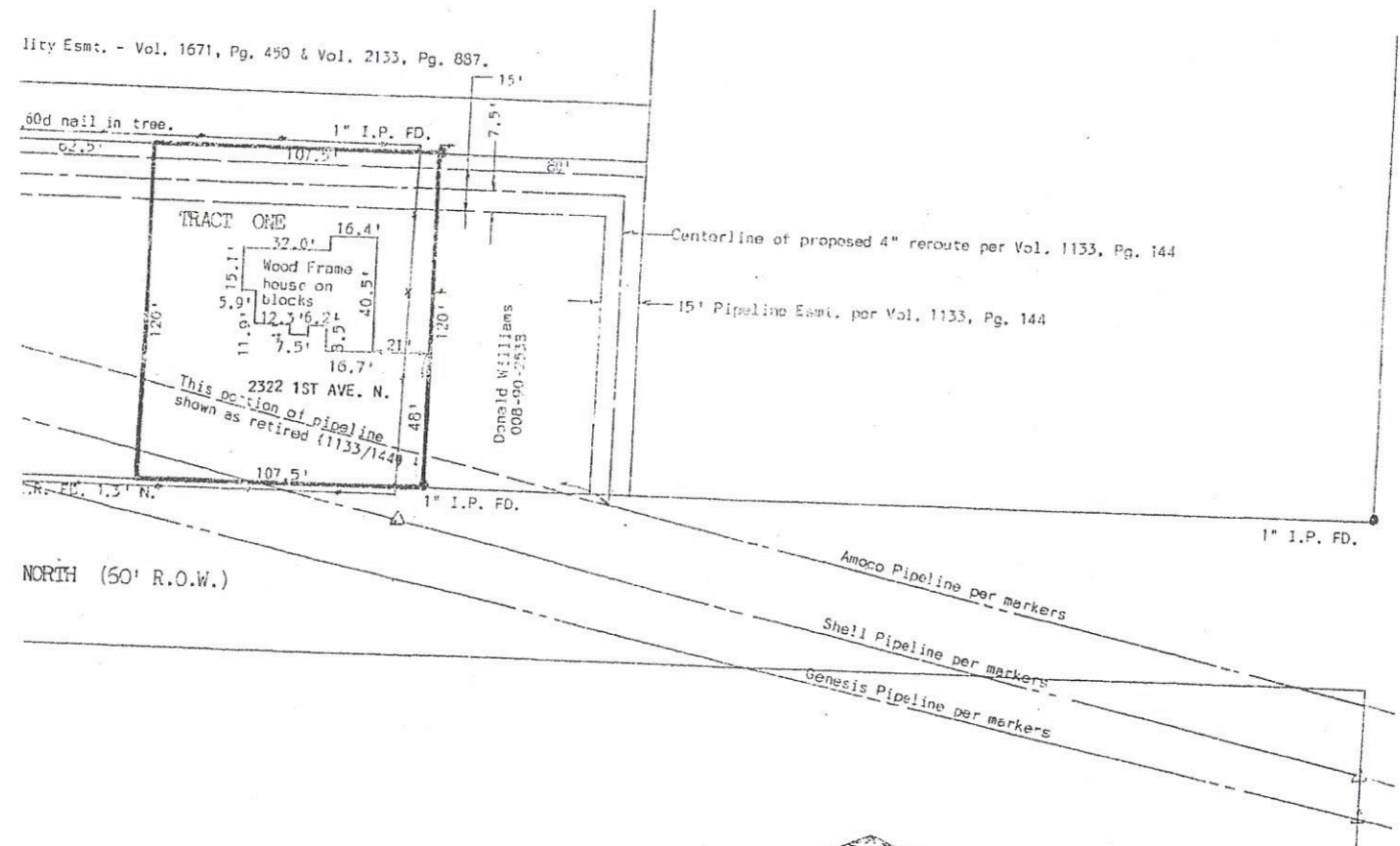
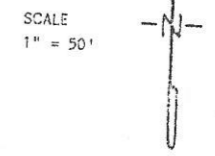

City Esmt. - Vol. 1671, Pg. 450 & Vol. 2133, Pg. 887.

60d nail in tree. 1" I.P. FD.

Centerline of proposed 4" reroute per Vol. 1133, Pg. 144

15' Pipeline Esmt. per Vol. 1133, Pg. 144

2322 1ST AVE. N.
 This portion of pipeline
 shown as retired (1133/144)

Donald Williams
 008-90-2513

1" I.P. FD.

1" I.P. FD.

NORTH (50' R.O.W.)

Amoco Pipeline per markers

Shell Pipeline per markers

Genesis Pipeline per markers

plat on the above property indicating
 prepared under my supervision from an
 on March 26, 2007.

thin the 100 year flood plain:
 g to Map No. 485514 0035 C.



Robert L. Derrick
 Robert L. Derrick

Rogelio