

This property appears to be in & out of the 100 year flood plain, & in insurance rate map zone X, & AE. Note: All fences are 4' B/L unless otherwise noted. as per map 4804830515F BFE 158 Dated 12-19-96

Scale: 1" = 30'

Survey is not to be relied upon for any other purpose.



UNRESTRICTED RESERVE "F"

UNRESTRICTED RESERVE "D"

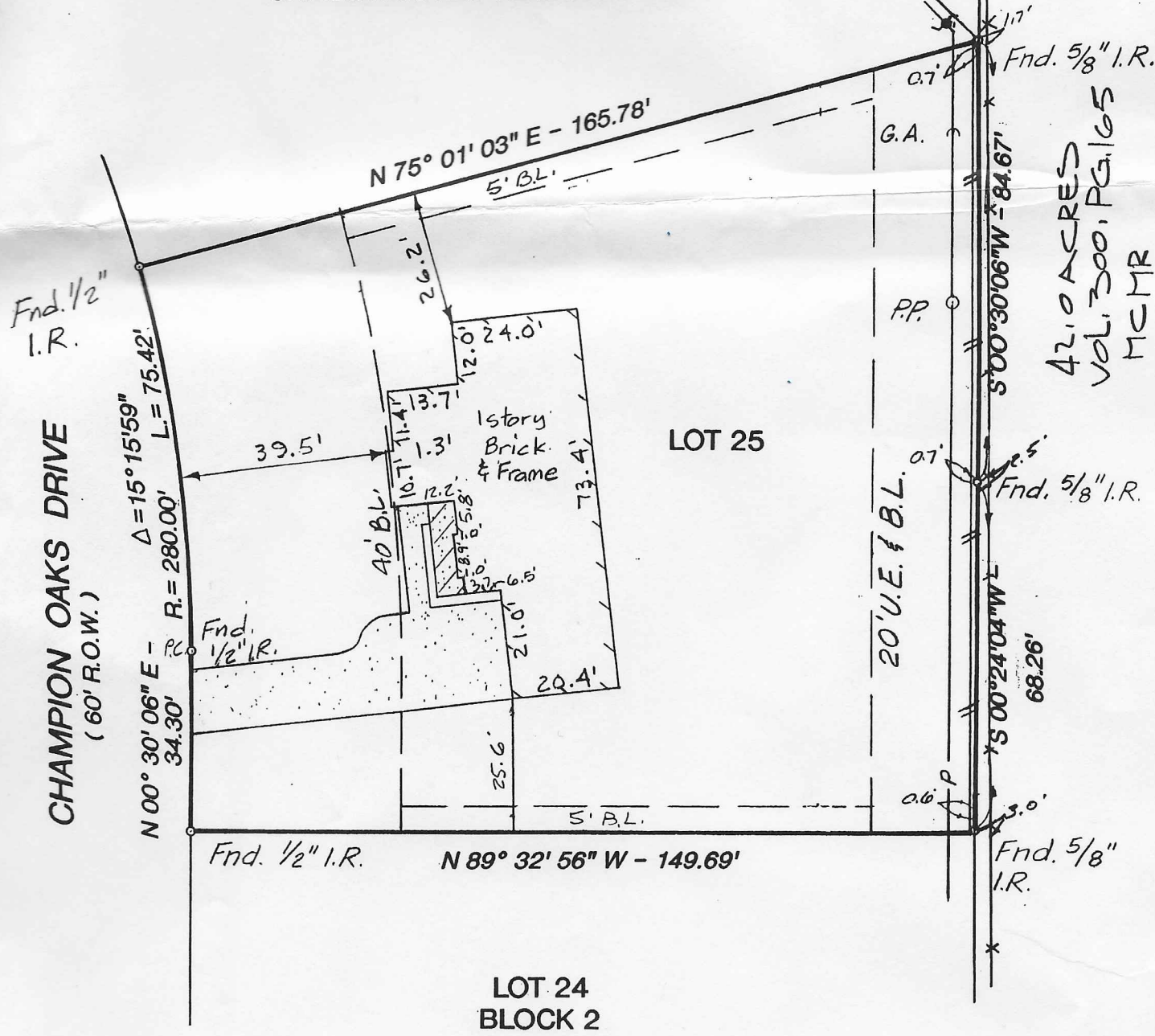

- Note:
- Basis for Bearings: Lot 25, N. 89° 32' 56" W.
 - Distances shown are ground distances
 - All abstracting done by title company
 - 1-Story house encroaches over 40' B.L. as shown
 - 5' B.L. lines per F.No. 8339727
 - House appears to be in flood zone X, and the rear of the property appears to be in zone AE.

I hereby certify that this survey was made on the ground under my supervision on 4 APR, 2000; and that this plat represents the facts found at the time of the survey.

