

LEGEND

FENCE		CONCRETE	
--- --- ---	WOOD	[Hatched Box]	COVERED AREA
BL	= BUILDING LINE	[Hatched Box]	COVERED AREA
U.E.	= UTILITY EASEMENT		
A.E.	= AERIAL EASEMENT		

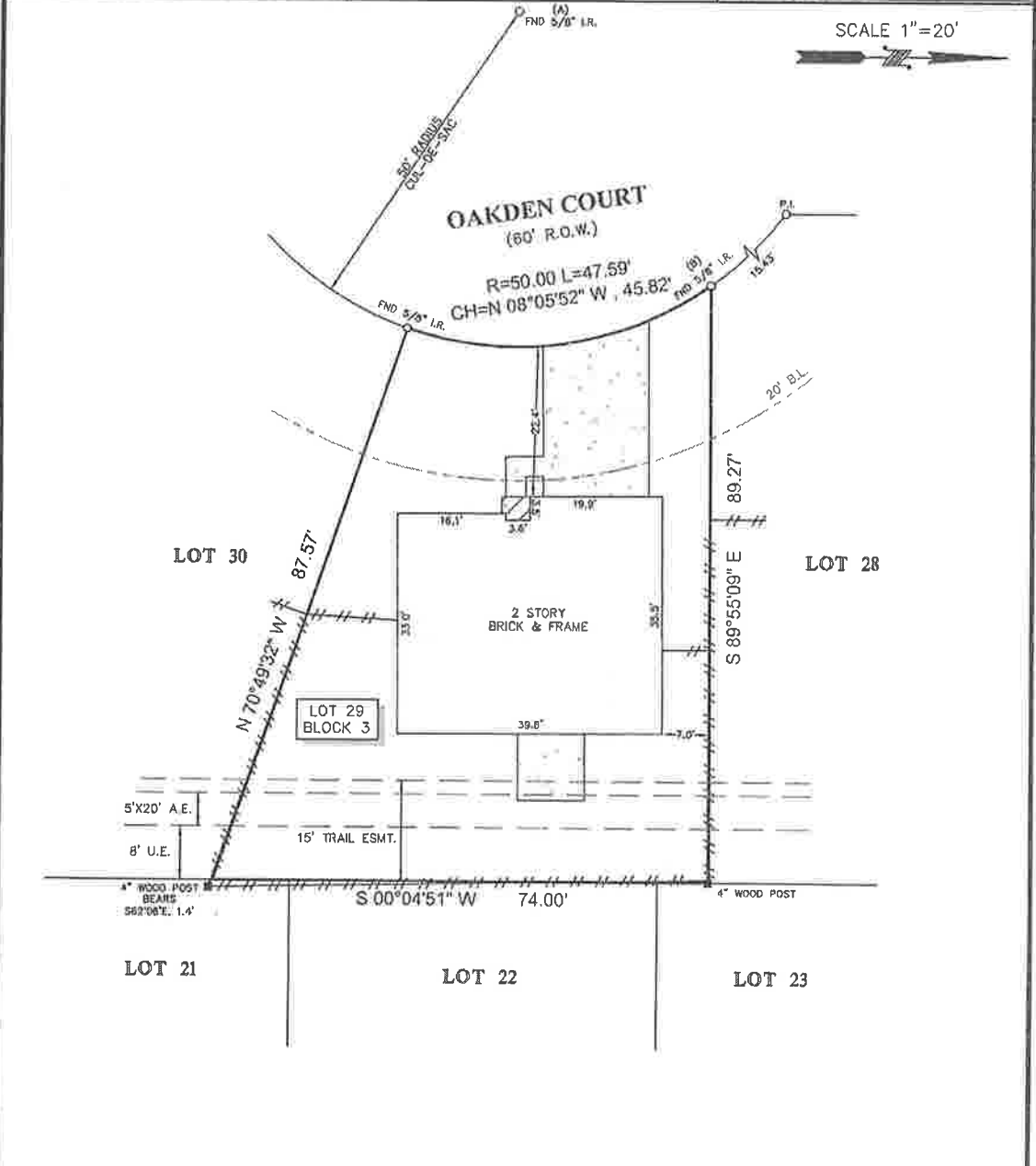

SCALE 1"=20'



NOTES:

1. ALL BEARINGS SHOWN HEREON ARE REFERENCED TO THE SUBDIVISION PLAT NAMED BELOW. POINTS (A) AND (B) WERE HELD FOR HORIZONTAL CONTROL.
2. FLOOD INFORMATION IS BASED ON THE NATIONAL FLOOD INSURANCE PROGRAM'S FLOOD INSURANCE RATE MAP FOR THE COUNTY LISTED BELOW.
3. ABSTRACT INFORMATION FOR THE SUBJECT TRACT WAS PROVIDED BY THE TITLE INSURANCE COMPANY LISTED ABOVE.
4. ALL EASEMENTS AND BUILDING LINES SHOWN ARE PER THE RECORDED PLAT UNLESS OTHERWISE NOTED.
5. THERE ARE NO NATURAL DRAINAGE COURSES ON SUBJECT PROPERTY.
6. THIS SURVEY WAS COMPLETED WITHOUT THE BENEFIT OF INFORMATION CONTAINED IN A TITLE REPORT PER THE REQUEST OF THE BUYER.

LEGAL DESCRIPTION: LOT 29, IN BLOCK 3, OF IDLELOCH, SECTION 1, A SUBDIVISION IN HARRIS COUNTY, TEXAS, ACCORDING TO THE MAP OR PLAT THEREOF RECORDED IN VOLUME 202, PAGE 131 OF THE MAP RECORDS OF HARRIS COUNTY, TEXAS.

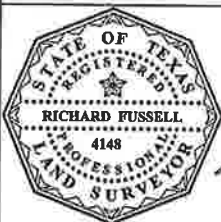

SURVEYOR'S CERTIFICATE:
 IN MY PROFESSIONAL OPINION, THIS PLAT REPRESENTS THE FACTS FOUND ON THE GROUND DURING THE COURSE OF A BOUNDARY SURVEY CONDUCTED UNDER MY SUPERVISION ON JUNE 15, 2015 AND THAT THIS PLAT SUBSTANTIALLY COMPLIES WITH THE CURRENT STANDARDS AS ADOPTED BY THE TEXAS BOARD OF PROFESSIONAL LAND SURVEYING AND THAT THERE ARE NO ENCUMBRANCES OR PROTRUSIONS EXCEPT AS SHOWN.

Richard Fussell
 RPLS# 4148

CLIENT:	TBD
ADDRESS:	28510 OAKDEN LANE
	www.survey1inc.com survey1@survey1inc.com
FIELD CREW:	TECH: AR
RF	AR
DRAFTER: AR	FINAL CHECK: BC
DATE:	06-15-15
JOB#	6-37094-15

Survey 1, Inc.
 Firm Registration No. 100758-00
 P.O. Box 2543 | Alvin, TX 77512 | (281)393-1382

SURVEY 1, INC.

PO BOX 2543

ALVIN, TX 77512

281-393-1382

281-393-1383

INVOICE NUMBER

6-37094-15

Invoice Date:

Jun 15, 2015

Bill To:

LenLee Homes
29320 Lazy Pine Drive
Huffman, TX 77336

Ordered By:

John

281-796-1020

GF # / P.O. #	Ship Date	Sales Rep
	6/17/15	LB

Description	Amount
Lot 29, Block 3, Idleloch, Section 1 - Final Survey Address: 28510 Oakden Ln Buyer: TBD Job# 6-37094-15 cv	275.00

Subtotal 275.00

Sales Tax 22.69

Total Invoice 297.69

Amount Paid

We Appreciate Your Business !

TOTAL AMOUNT DUE

297.69

Firm Registration # 100758-00