

*** ONE-ACRE *** 151 Port Au Prince Ct ~ Ridgelake Shores

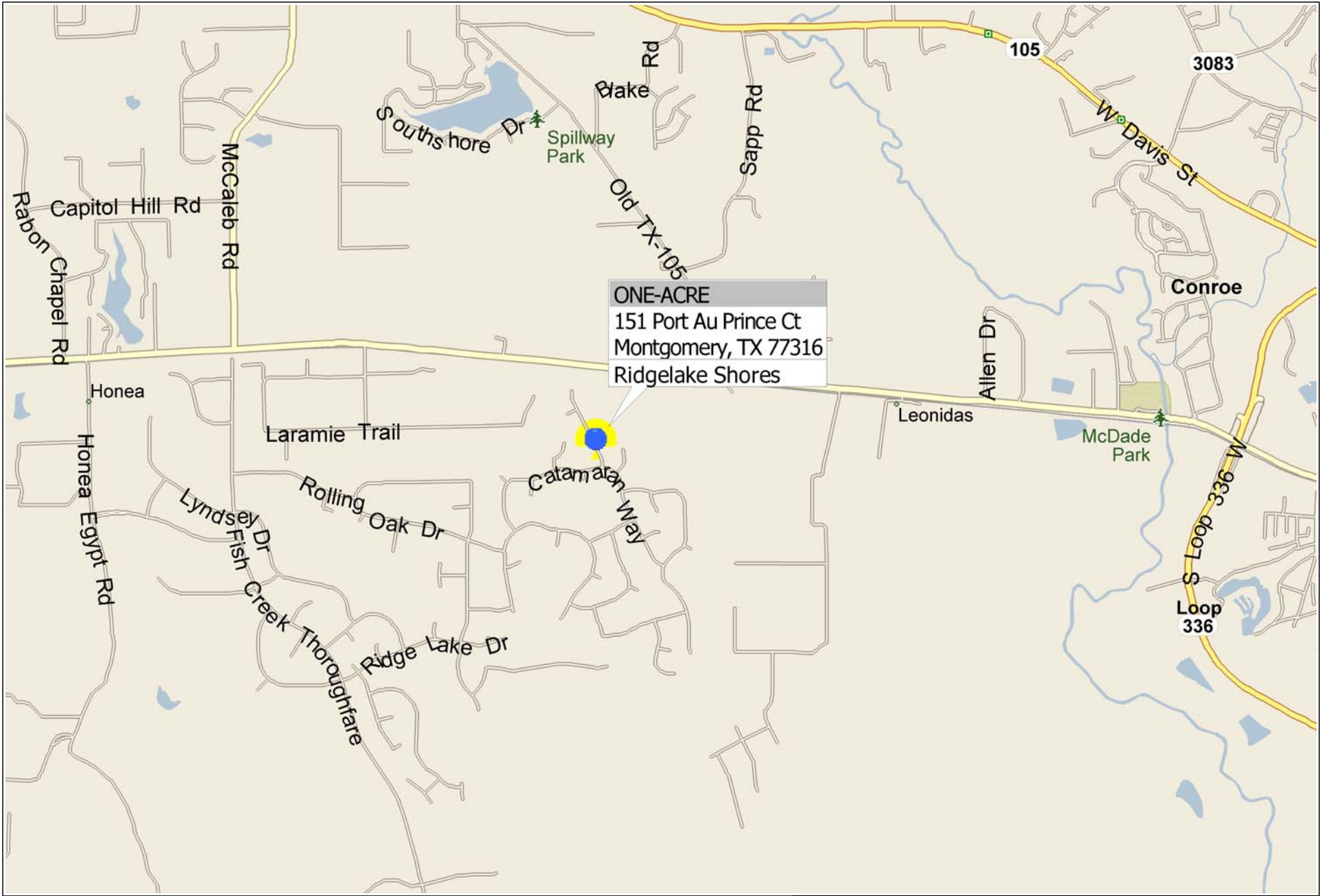

RESTRICTED RESERVE "C"
DETENTION SITE

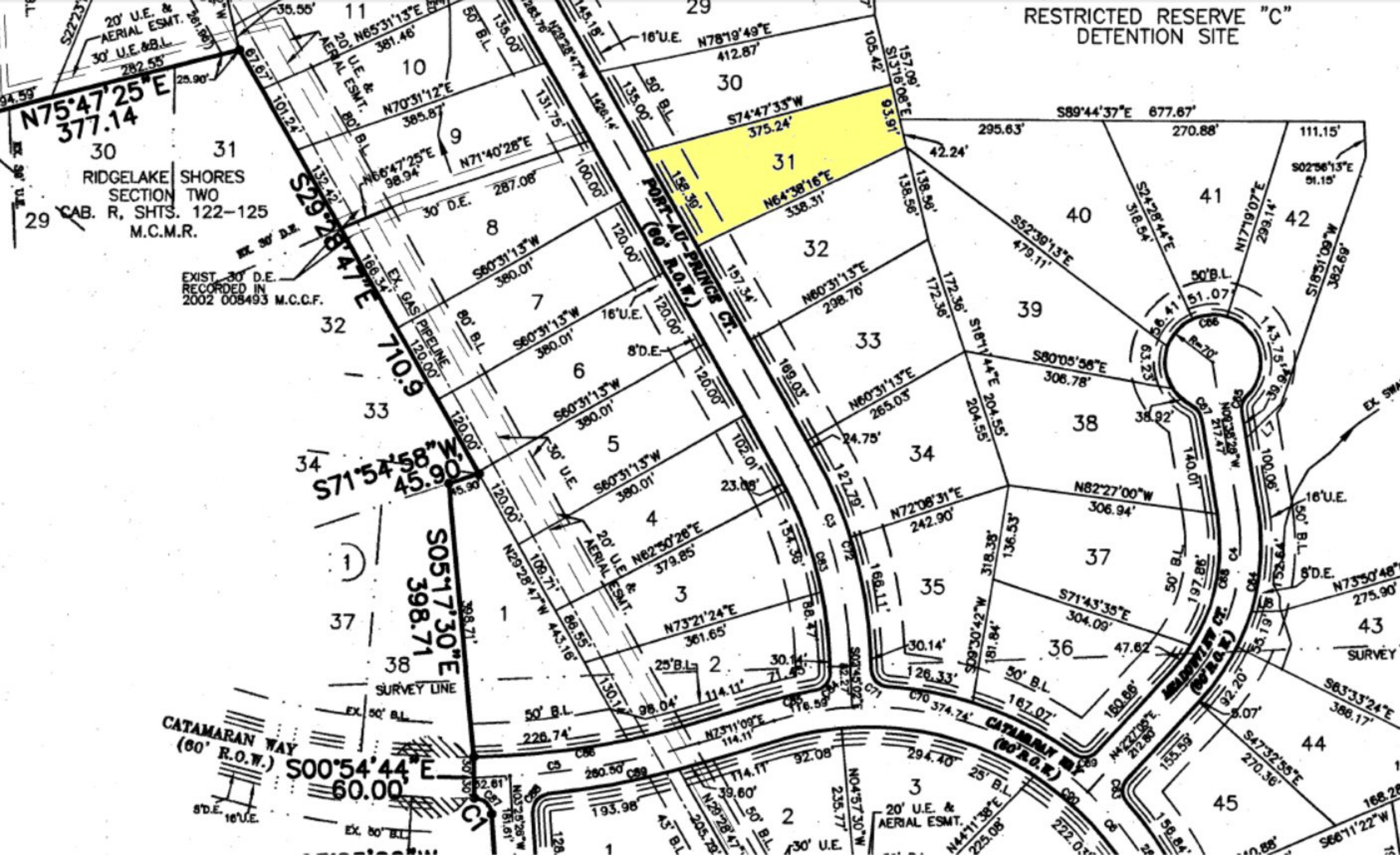

$N75^{\circ}47'25''E$
377.14

RIDGELAKE SHORES
SECTION TWO
CAB. R. SHTS. 122-125
M.C.M.R.

EXIST. 30' D.E.
RECORDED IN
2002 008493 M.C.C.F.

$S71^{\circ}54'58''W$
45.90

$S05^{\circ}17'30''E$
398.71

CATAMARAN WAY
(60' R.O.W.)
 $S00^{\circ}54'44''E$
60.00

PORT-AU-PRINCE CT.
(60' R.O.W.)

CATAMARAN WAY
(60' R.O.W.)

MADRAS CT.
(60' R.O.W.)

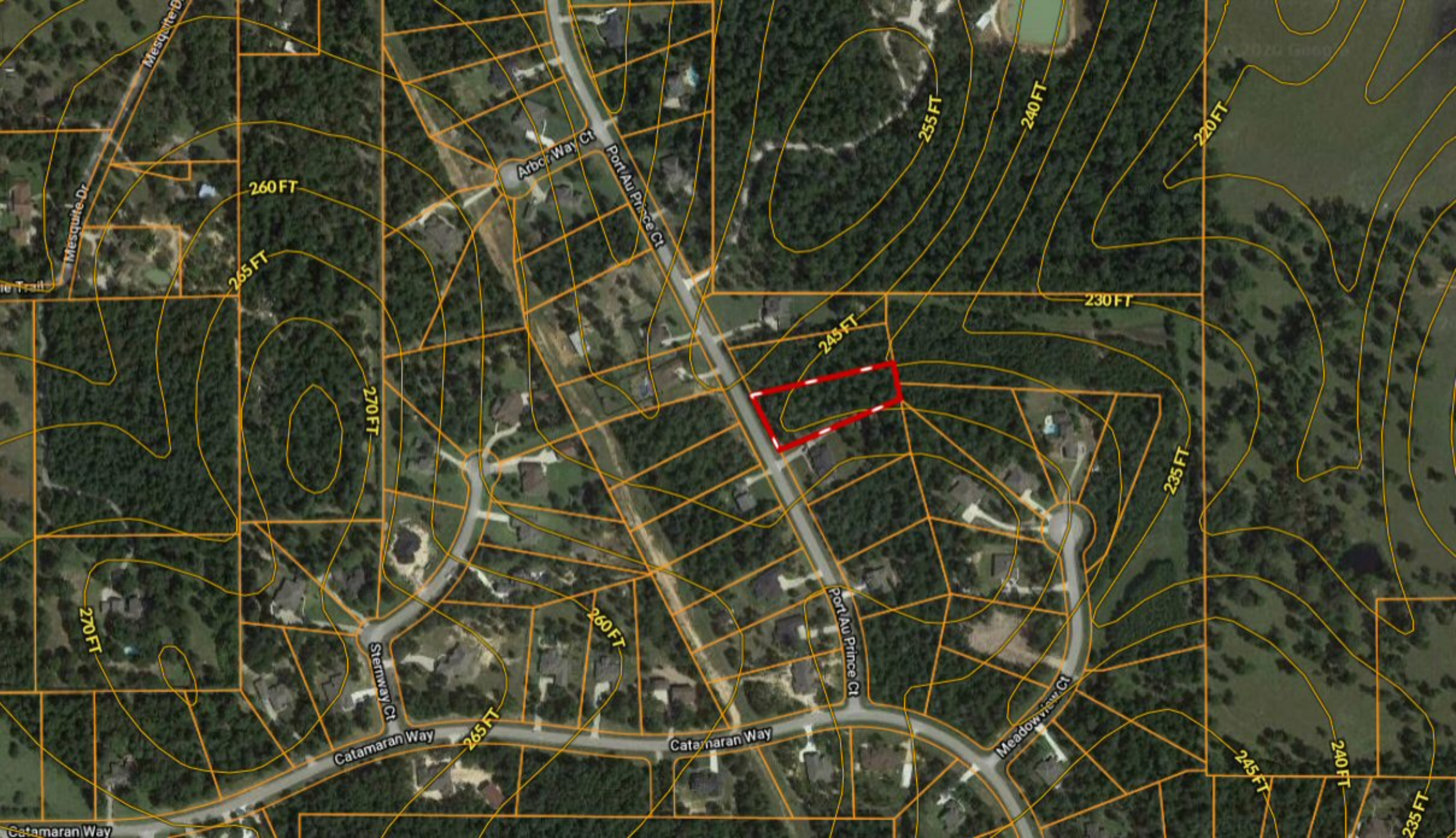

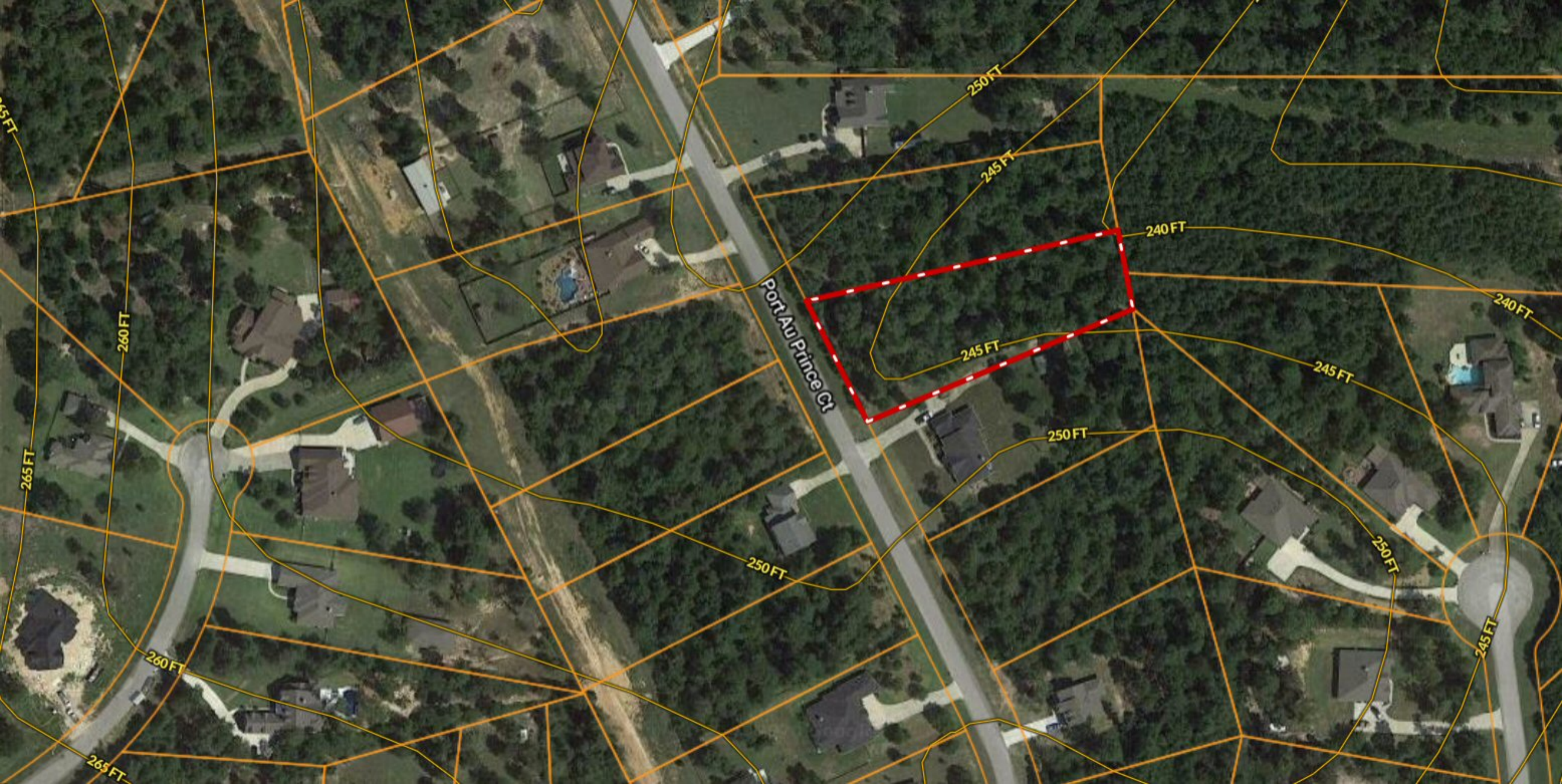

Port Au Prince Ct

250 FT

245 FT

240 FT

240 FT

245 FT

245 FT

250 FT

250 FT

250 FT

245 FT

260 FT

265 FT

260 FT

265 FT

265 FT



Port Au Prince Ct

250 FT

250 FT

250 FT

245 FT

240 FT

235 FT

240 FT

245 FT

245 FT

245 FT

250 FT

250 FT