

GF NO. 000333615 CHICAGO TITLE  
 ADDRESS: 148 PAMELLIA DRIVE  
 BELLAIRE, TEXAS 77401  
 BORROWER: ALVIN DIAZ

LOT 1  
 PALM COURT

ACCORDING TO THE MAP OR PLAT THEREOF  
 RECORDED IN VOLUME 26, PAGE 65 OF THE  
 MAP RECORDS OF HARRIS COUNTY, TEXAS

SCALE: 1" = 25'

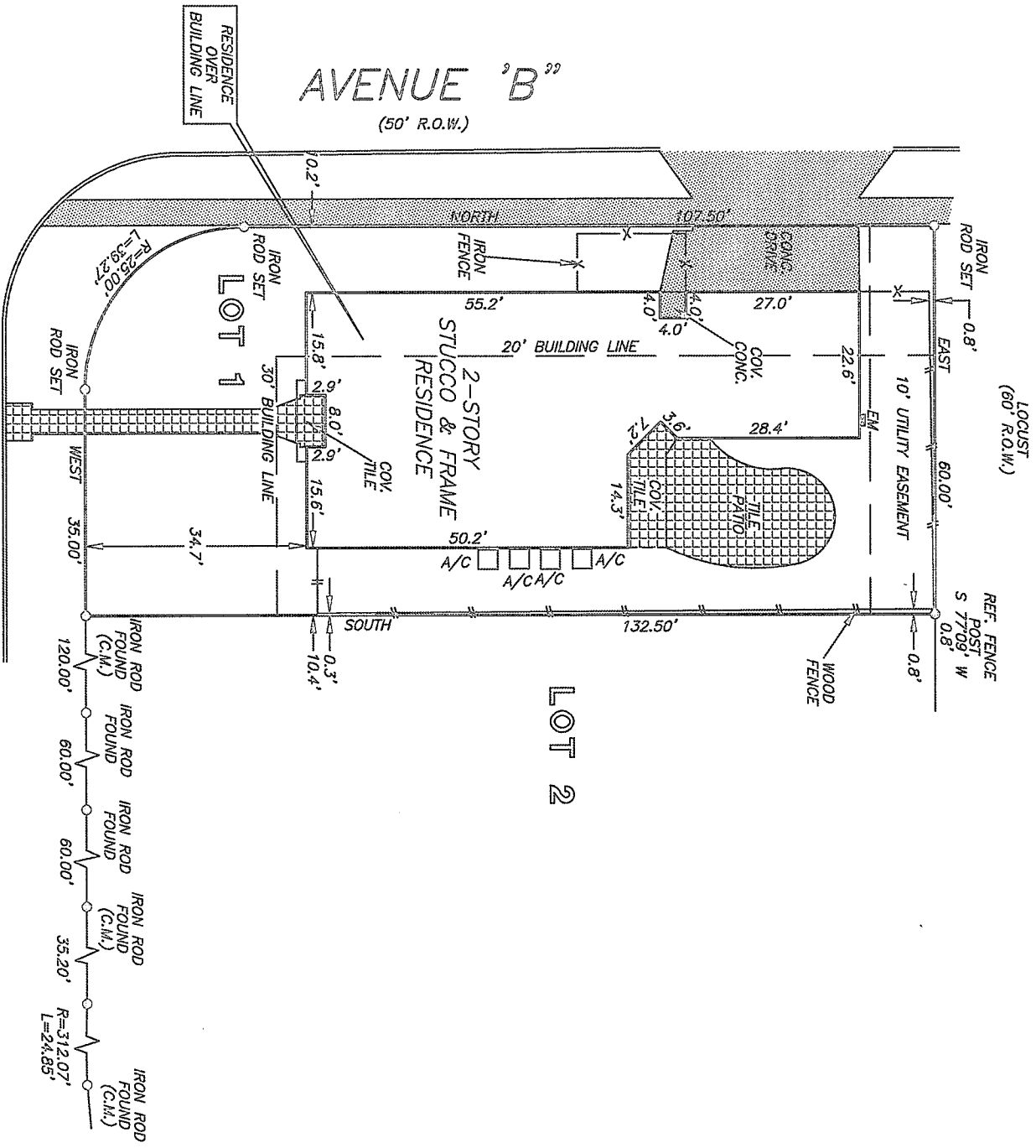

PAMELLIA DRIVE  
 (50' R.O.W.)

THIS PROPERTY DOES NOT LIE WITHIN THE  
 100 YEAR FLOOD PLAIN AS ESTABLISHED  
 BY THE U.S. DEPT. OF HOUSING & URBAN  
 DEVELOPMENT.  
 COMMUNITY/PANEL NO. 48201C 0855 K  
 MAP REVISION: 04/20/2000  
 ZONE X (SHADED)

RECORD BEARING: VOL. 26, PG. 35, H.C.M.R.

I HEREBY CERTIFY THAT THIS SURVEY WAS MADE  
 ON THE GROUND, THAT THIS PLAT CORRECTLY  
 REPRESENTS THE FACTS FOUND AT THE  
 TIME OF SURVEY AND THAT THERE ARE NO  
 ENCROACHMENTS APPARENT ON THE GROUND,  
 EXCEPT AS SHOWN HEREON. THIS SURVEY IS  
 CERTIFIED FOR THIS TRANSACTION ONLY AND  
 ABSTRACTING PROVIDED IN THE ABOVE  
 REFERENCED TITLE COMMITMENT WAS RELIED  
 UPON IN PREPARATION OF THIS SURVEY.

*[Signature]*

PRECISION SURVEYORS  
 PROFESSIONAL LAND SURVEYS

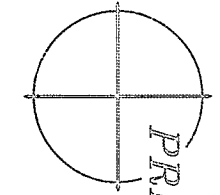

1-800-LANDSURVEY 281-496-1586  
 1-800-526-3787 FAX 281-496-1567  
 14925 MEMORIAL DRIVE SUITE B100 HOUSTON, TEXAS 77079

ALLEN D. HUGHES  
 PROFESSIONAL LAND SURVEYOR  
 NO. 3891  
 DRAWING NO. 04-07923  
 JULY 28, 2004

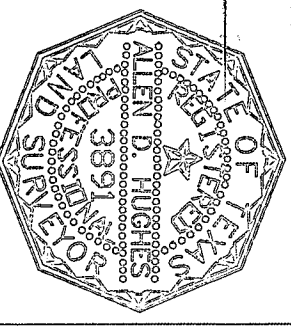

DRAWN BY: MS