

LEGEND * ITEMS THAT MAY APPEAR IN *
DRAWING BELOW

M.U.E. = MUNICIPAL UTILITY EASEMENT
U.E. = UTILITY EASEMENT
A.E. = AERIAL EASEMENT
D.E. = DRAINAGE EASEMENT
S.S.E. = SANITARY SEWER EASEMENT
S.W.S.E. = STORM SEWER EASEMENT
W.L.E. = WATER LINE EASEMENT

F.I.R. = FOUND IRON ROD
F.I.P. = FOUND IRON PIPE
S.I.R. = SET IRON ROD
W.P. = WOODEN POST
M.P. = METAL POST
C.F.# = CLERK'S FILE NUMBER
P.O.C. = POINT OF COMMENCING
P.O.B. = POINT OF BEGINNING
B.L. = BUILDING LINE
F.M.D. = FOUND
B.R.S. = BEARS

P.A.E. = PERMANENT ACCESS EASEMENT
P.U.E. = PUBLIC UTILITY EASEMENT
W.S.E. = WATER & SEWER EASEMENT
E.E. = ELECTRIC EASEMENT
P.C. = POINT OF CURVATURE
P.T. = POINT OF TANGENCY
P.R.C. = POINT OF REVERSE CURVATURE
P.C.C. = POINT OF COMPOUND CURVATURE
P.P. = POWER POLE
S.F.M.F. = SEARCHED FOR, NOT FOUND
U.T.E. = UNABLE TO SET

⊙ CONTROL MONUMENT
— PROPERTY LINE
--- EASEMENT LINE
--- BUILDING SETBACK LINE
--- BUILDING WALL

— WOODEN FENCE
— CHAIN LINK FENCE
⊙ METAL FENCE
— WIRE FENCE
— VINYL FENCE

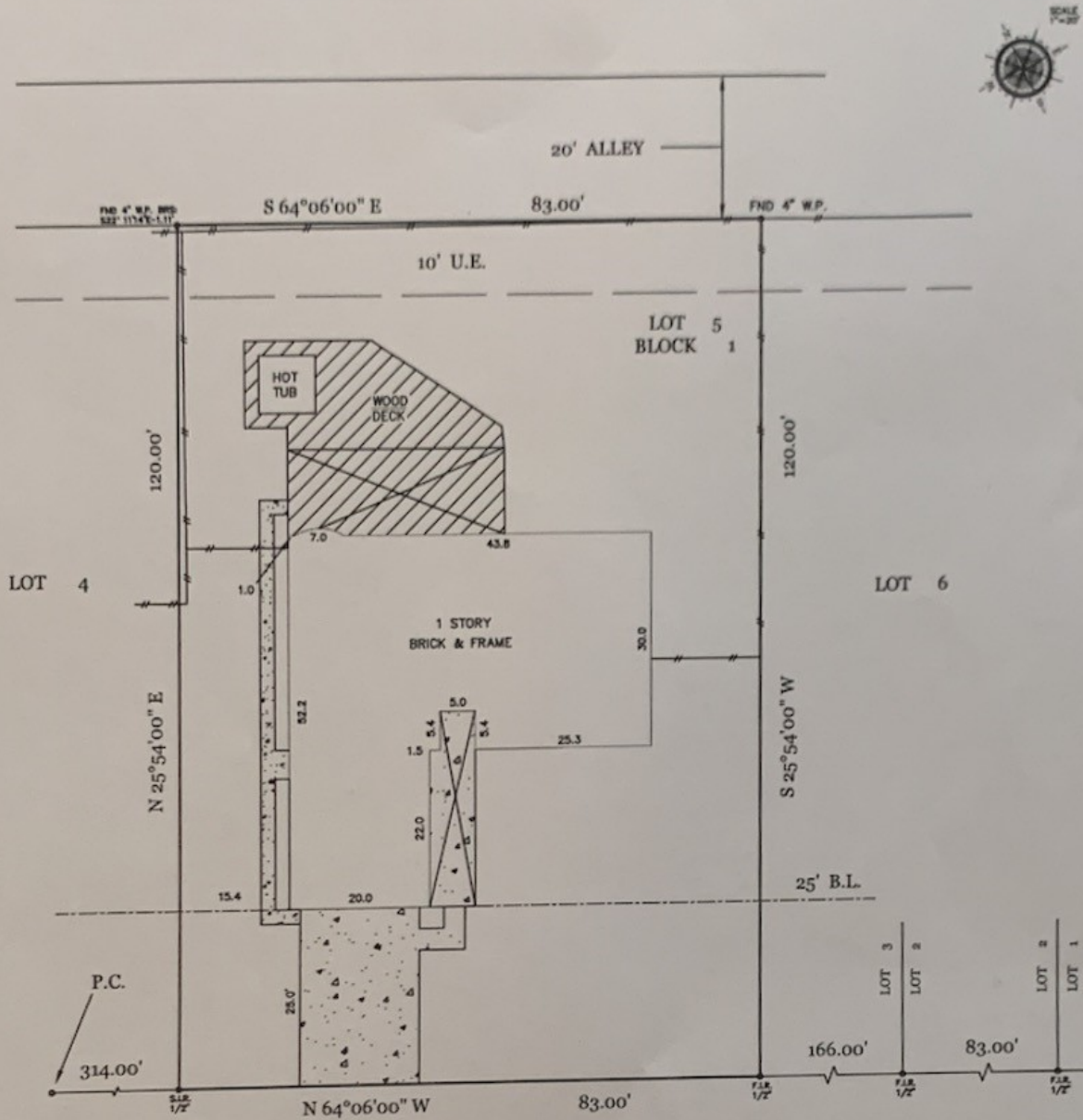

3109 STRATFORD STREET

Reviewed & Accepted by: *[Signature]* Date 11/10/14

NOTES:
- BEARING BASIS: RECORDED PLAT
- SUBJECT TO ANY AND ALL RECORDED AND UNRECORDED EASEMENTS
- SURVEYOR HAS NOT INDEPENDENTLY ABSTRACTED PROPERTY
- UNDERGROUND UTILITY INSTALLATIONS, UNDERGROUND IMPROVEMENTS, FOUNDATIONS AND/OR OTHER UNDERGROUND STRUCTURES WERE NOT LOCATED BY THIS SURVEY
- THIS SURVEY IS CERTIFIED FOR THIS TRANSACTION ONLY. IT IS NOT TRANSFERABLE TO ADDITIONAL INSTITUTIONS OR SUBSEQUENT OWNERS
- THIS SURVEY WAS COMPLETED WITHOUT THE BENEFIT OF A TITLE REPORT/COMMITMENT, ADDITIONAL BUILDING SETBACK LINES, EASEMENTS OR RIGHTS-OF-WAY THAT MAY APPLY
- SUBJECT TO ZONING AND BUILDING ORDINANCES ENFORCED BY LOCAL MUNICIPALITIES

LEGAL DESCRIPTION
LOT 5, IN BLOCK 1, SHERWOOD SUBDIVISION, A SUBDIVISION IN BRAZORIA COUNTY, TEXAS, ACCORDING TO THE MAP OR PLAT THEREOF, RECORDED IN VOLUME 10, PAGE 11 OF THE MAP AND/OR PLAT RECORDS OF BRAZORIA COUNTY, TEXAS.

CLIENT GRANT HUNTER GILMORE **ADDRESS** 3109 STRATFORD STREET



JOB # 1410001
DATE 10/12/14
GF # N/A

Toby P. Couchman, R.P.L.S.
133 N. FRIENDSWOOD DRIVE # 141
FRIENDSWOOD, TEXAS 77546
PHONE: 832-607-1405 EMAIL: tpcsurvey@gmail.com

I DO HEREBY CERTIFY THAT THIS SURVEY WAS THIS DAY MADE ON THE GROUND OF THE PROPERTY LEGALLY DESCRIBED HEREON (OR ON ATTACHED SHEETS), AND THERE ARE NO ENCROACHMENTS EXCEPT AS SHOWN, AND WAS DONE BY ME OR UNDER MY SUPERVISION, AND CONFORMS TO OR EXCEEDS THE CURRENT STANDARDS AS ADOPTED BY THE TEXAS BOARD OF PROFESSIONAL LAND SURVEYING.

ONLY SURVEY MAPS WITH THE SURVEYOR'S ORIGINAL SIGNATURE ARE GENUINE TRUE AND CORRECT COPIES OF THE SURVEYOR'S ORIGINAL WORK AND OPINION.
© 2014 TOBY P. COUCHMAN - ALL RIGHTS RESERVED