



3323 Outer Banks Lane

Being Lot Two (2), in Block Two (2) of SIENNA VILLAGE OF SHIPMAN'S LANDING, SECTION SIXTEEN (16), a subdivision in Fort Bend County, Texas according to the map or plat thereof, recorded on Slide No(s). 2415/A and 2415/B, of the Plat Records Fort Bend County, Texas.



LEGEND

- 1/2" ROD FOUND
- ⊙ 1/2" ROD SET
- ⊗ 5/8" ROD FOUND
- ⊠ "X" FOUND/SET
- ◆ 60d NAIL FOUND
- FENCE POST FOR CORNER
- CM CONTROLLING MONUMENT
- AC AIR CONDITIONER
- PE POOL EQUIPMENT
- TE TRANSFORMER PAD
- BRICK COLUMN
- POWER POLE
- ▲ UNDERGROUND ELECTRIC
- △ OVERHEAD ELECTRIC
- OHP— OVERHEAD ELECTRIC POWER
- OES— OVERHEAD ELECTRIC SERVICE
- CHAIN LINK
- WOOD FENCE 0.5' WIDE TYPICAL
- DOUBLE-SIDED WOOD FENCE
- × BARBED WIRE
- EDGE OF ASPHALT
- EDGE OF GRAVEL
- CONCRETE
- COVERED AREA



SIENNA VILLAGE OF SHIPMAN'S LANDING
SECTION FOUR, SLIDE NOS. 2029B & 2030A

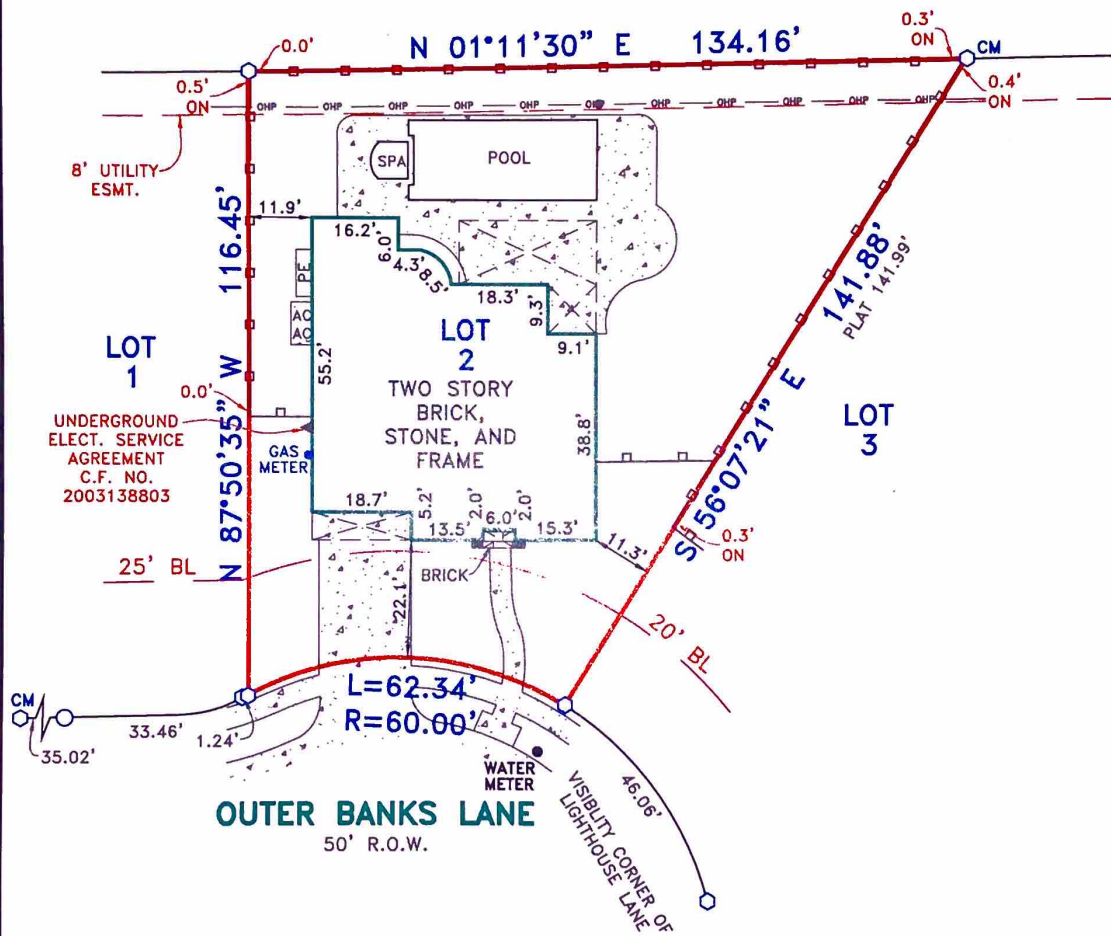

EXCEPTIONS:

NOTE: PROPERTY SUBJECT TO TERMS, CONDITIONS, AND EASEMENTS CONTAINED IN INSTRUMENT RECORDED IN SLIDE NOS. 2345/A & 2345/B, C.F. NOS. 9870899, 2003012070, 9734408, 2003012089, 9891828, 2005100285, 2005100317, 2006042754, 2007015882, 2007015883, 2007037180, 2007068352, 2007137859, 2007151138, 2008090623, 2008115808, 2008128377, 2008128378, 2008128379, 2008128380, 2008128381, 2008128685, 2008128686, 2008128687, 2008128701, 2008128702, 2008128703, 2008128704, 2008128705, 2008038639, 2008038640, 2008105473, 2008105474, 2008105475, 2008105476, 2009108289, 2009108699, 2009113511, 2009113512, 2009113513, 2009113148, 2009121550, 2009128056, 2010005329, 2010005330, 2010005331, 2010005332, 2010005333, 2010008104, 2010013816, 2010013817, 2010013818, 2010013819, 2010014021, 2010018605, 2010018606, 2010018607, 2010018608, 2010018609, 2010018810, 2010020727, 2010022388, 2010023887, 2010027283, 2010027284, 2010082864, 2010070649, 2010070850, 2010070851, 2011038847, 2011041834, 2011041835, 2011045828, 2011104840, 2011121845, 2011121846, 2011121847, 2011121848, 2011121849, 2011121850, 2011121851, 2011123833, 2011128634, 2011128635, 2012007980, 2012008112, 2012012199, 2012104899, 2012105282, 2012122754, 2012122755, 2012122756, 2012128814, 2013002183, 2013002184, 2013002185, 2013014852, 2013014853, 2013014854, 2013034837, 2013034838, 2013034839, 2013034840, 2013091797, 2013110971, 2013120036, 2013120039, 2013120040, 2013120041, 2013120042, 2013135033, 2013142340, 2014010579, 2014010580, 2014010581, 2014010582, 2014030588, 2014030570, 2014030571, 2014030572, 2014030573, 2014030781, 2014030782, 2014037083, 2014038085, 2014074884, 2014074885, 2014074886, 2014074887, 2014074888, 2014118372, 2014124161, 2015004251, 2015008905, 2015018074, 2015044333, 2015045374, 2015055873, 2015101431.

NOTES:

NOTE: BEARINGS, EASEMENTS AND BUILDING LINES ARE BY RECORDED PLAT UNLESS OTHERWISE NOTED.

FLOOD NOTE: According to the F.I.R.M. No. 48157C0435L, this property does lie in Zone X and does not lie within the 100 year flood zone.

This survey is made in conjunction with the information provided by StarTex Title Company, LLC. Use of this survey by any other parties and/or for other purposes shall be at user's own risk and any loss resulting from other use shall not be the responsibility of the undersigned. This is to certify that I have on this date made a careful and accurate survey on the ground of the subject property. The plat hereon is a correct and accurate representation of the property lines and dimensions as indicated; location and type of buildings are as shown; and EXCEPT AS SHOWN, there are no visible and apparent encroachments or protrusions on the ground.

Accepted by: _____
Date: _____
Purchaser

Accepted by: _____
Date: _____
Purchaser

Drawn By: RLH
Scale: 1" = 30'
Date: 11/29/15
GF No.: 1815756371
Job No. 1518826

C.B.G. Surveying, Inc.
12025 Shiloh Road, Ste. 230
Dallas, TX 75228
P 214.349.9485
F 214.349.2216
Firm No. 10168800
www.cbqdfw.com

