

Clay & Leyendecker, Inc.

Consulting Engineers & Surveyors
 1350 Ave. D / Katy, Texas 77493 / (281) 391-0173
 Copyright © 2014 Clay & Leyendecker, Inc. All rights reserved.

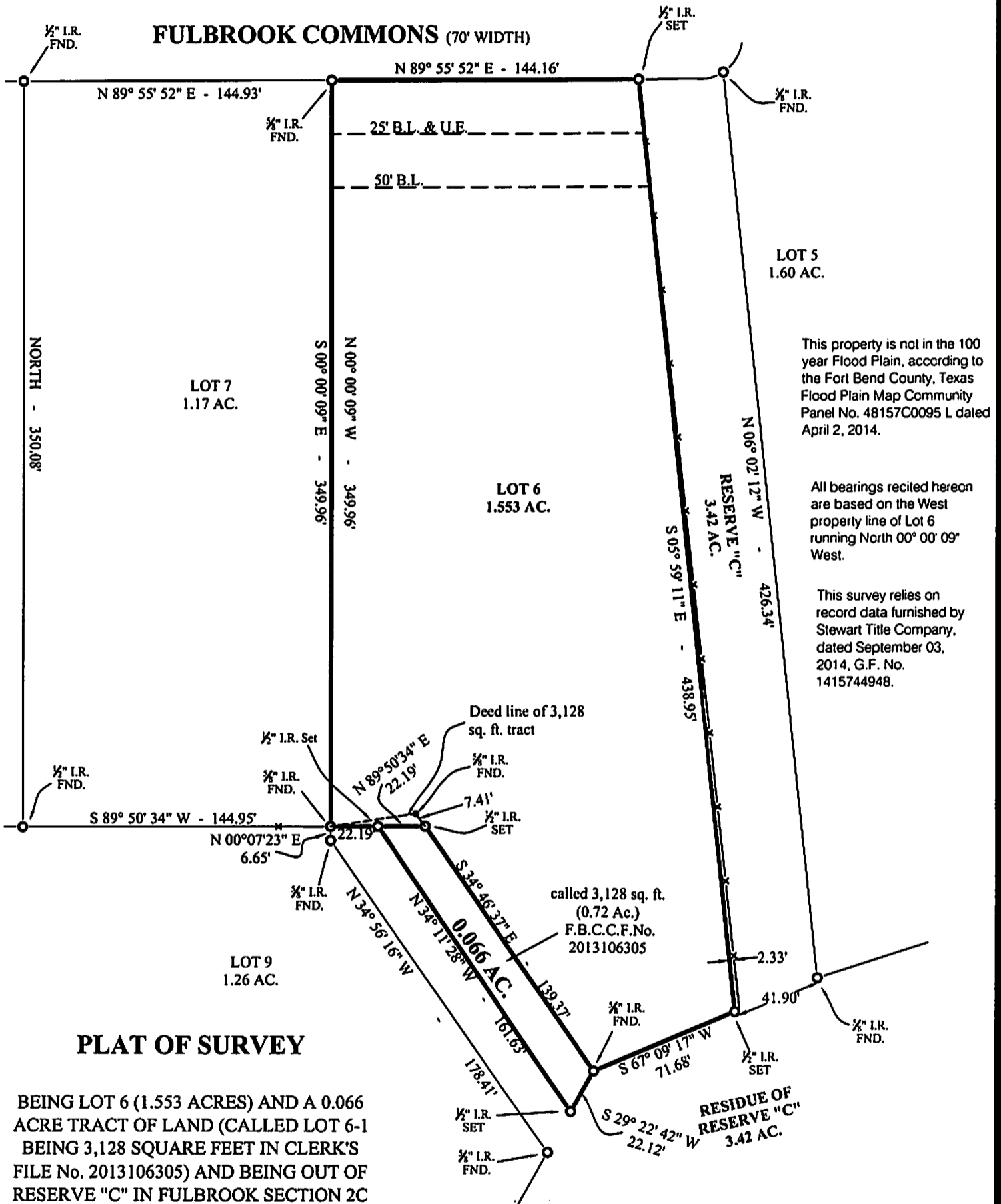
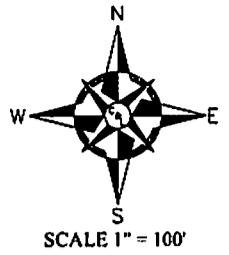

This property is not in the 100 year Flood Plain, according to the Fort Bend County, Texas Flood Plain Map Community Panel No. 48157C0095 L dated April 2, 2014.

All bearings recited hereon are based on the West property line of Lot 6 running North 00° 00' 09" West.

This survey relies on record data furnished by Stewart Title Company, dated September 03, 2014, G.F. No. 1415744948.

PLAT OF SURVEY

BEING LOT 6 (1.553 ACRES) AND A 0.066 ACRE TRACT OF LAND (CALLED LOT 6-1 BEING 3,128 SQUARE FEET IN CLERK'S FILE No. 2013106305) AND BEING OUT OF RESERVE "C" IN FULBROOK SECTION 2C ACCORDING TO THE PARTIAL REPLAT OF FULBROOK SECTION 2C RECORDED IN SLIDE No. 2016/B OF THE PLAT RECORDS OF FORT BEND COUNTY, TEXAS.

Scale: 1" = 60'
 Date: 09-16-14
 Dwn. By: BR
 File: 14-118A

(coord. file: 04-203, dwg 13-031)

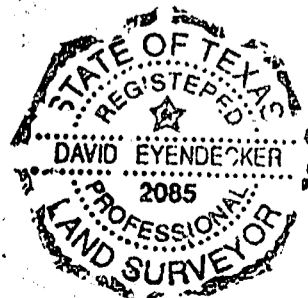

For Clay & Leyendecker, Inc.
 David Leyendecker, R.P.L.S.
 Texas Registration No. 2085

This survey is valid only with an original signature.