

HAMPTON FALLS DRIVE  
( 60' R.O.W. )

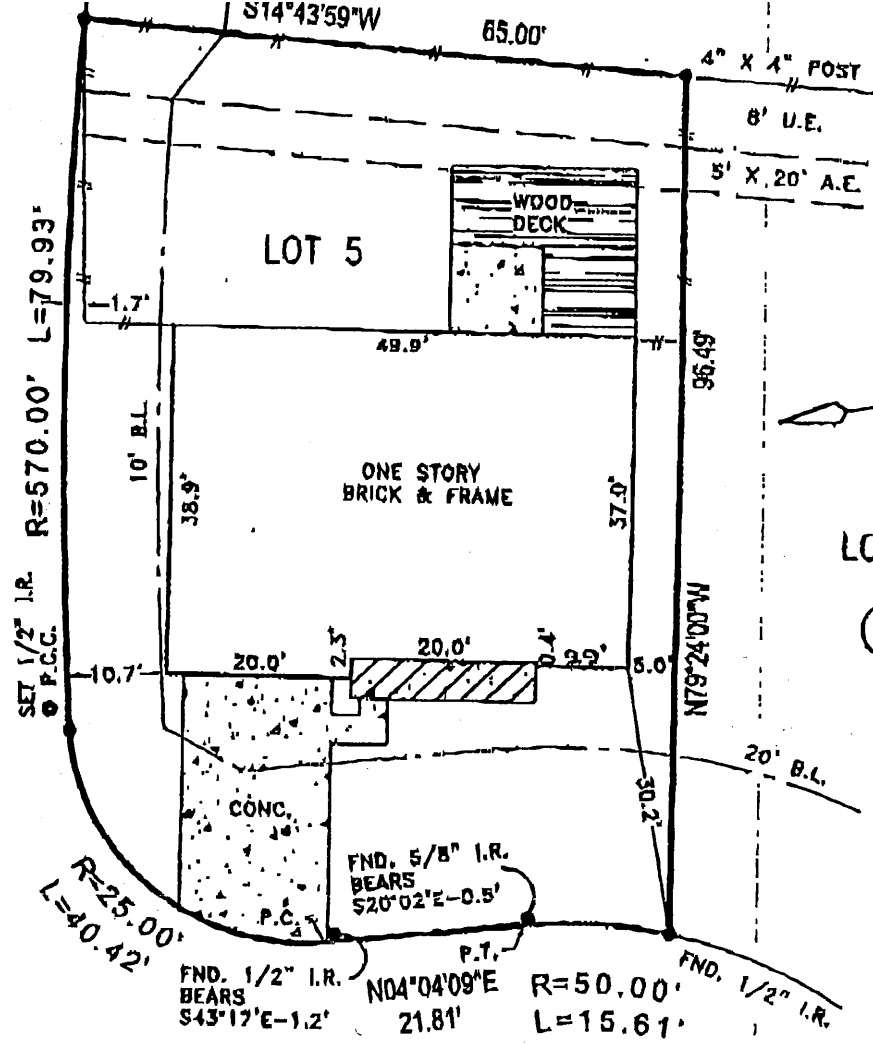

HAMPTON FALLS COURT

- NOTES:
- 1.) SUBJECT TO APPLICABLE RESTRICTIVE COVENANTS LISTED IN SCHEDULE B, ITEM NO. 1 OF TITLE COMMITMENT ISSUED BY HOUSTON TITLE CO. UNDER G.F. NO. 00010286
  - 2.) M.L. & P. AGREEMENT IN C.F. NO. G-912001

*5/21/02*  
*Lisa Ward*  
*RK up*

ABSTRACTING BY TITLE COMPANY.  
ALL BEARINGS SHOWN ARE REFERENCED PER RECORDED PLAT OF SAID SUBDIVISION.

LOT: 5		BLOCK: 1	SUBDIVISION: CONCORD BRIDGE		SECTION: 1
COUNTY: HARRIS	STATE: TEXAS	RECORDATION: VOL. 295, PG. 98 H.C.M.R.	SURVEY: -		SCALE: 1"=20'
PURCHASER: RICHARD E. WARD & LISA WARD			FIELD WORK: 02-18-00/MB	FINAL CHECK: 02-24-00/CB	
ADDRESS: 6110 HAMPTON FALLS COURT, HOUSTON, TEXAS			DRAFTING: 02-24-00/RISSA	KEY MAP: 408 Z	



**ALLTEX**  
REALTY SERVICES  
REAL ESTATE SURVEY DIVISION  
5610 LONGPOINT, SUITE 130  
HOUSTON, TEXAS, 77058  
TEL: (713) 488-7707  
FAX: (713) 488-8815

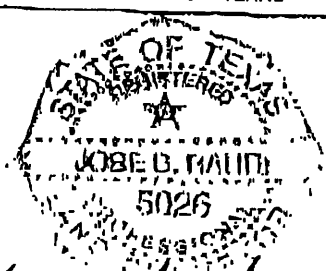

*Joe B. Mallin*  
I DO HEREBY CERTIFY THAT THIS SURVEY WAS THIS DAY MADE ON THE GROUNDS OF THE PROPERTY LEGALLY DESCRIBED HEREON IS CORRECT AND THERE ARE NO ENCROACHMENTS EXCEPT AS SHOWN HEREON.

SUBJECT PROPERTY IS NOT LOCATED IN A FEDERAL INSURANCE ADMINISTRATION DESIGNATED FLOOD HAZARD AREA ZONE "X" AC PER MAP 480287 PANEL 0630 J DATED NOV. 08, 1998

THIS INFORMATION IS BASED ON GRAPHIC PLOTTING ONLY. WE DO NOT ASSUME RESPONSIBILITY FOR EXACT DETERMINATION.

MORT. CO.	MILESTONE MORTGAGE
TITLE CO.	HOUSTON TITLE CO.
G.F. NO.	00010286
JOB NO.	00 - 25088
REV DATE	-