

# SURVEY OF

LOT 36, BLOCK 1 OF  
TAYLOR LAKE SHORES AMENDING PLAT

TAYLOR LAKE SHORES  
AMENDING PLAT  
CF#N0365089  
MRHC, TX

LOT 37

LOT 36

LOT 35

BLOCK 1

PRIVATE LAKE

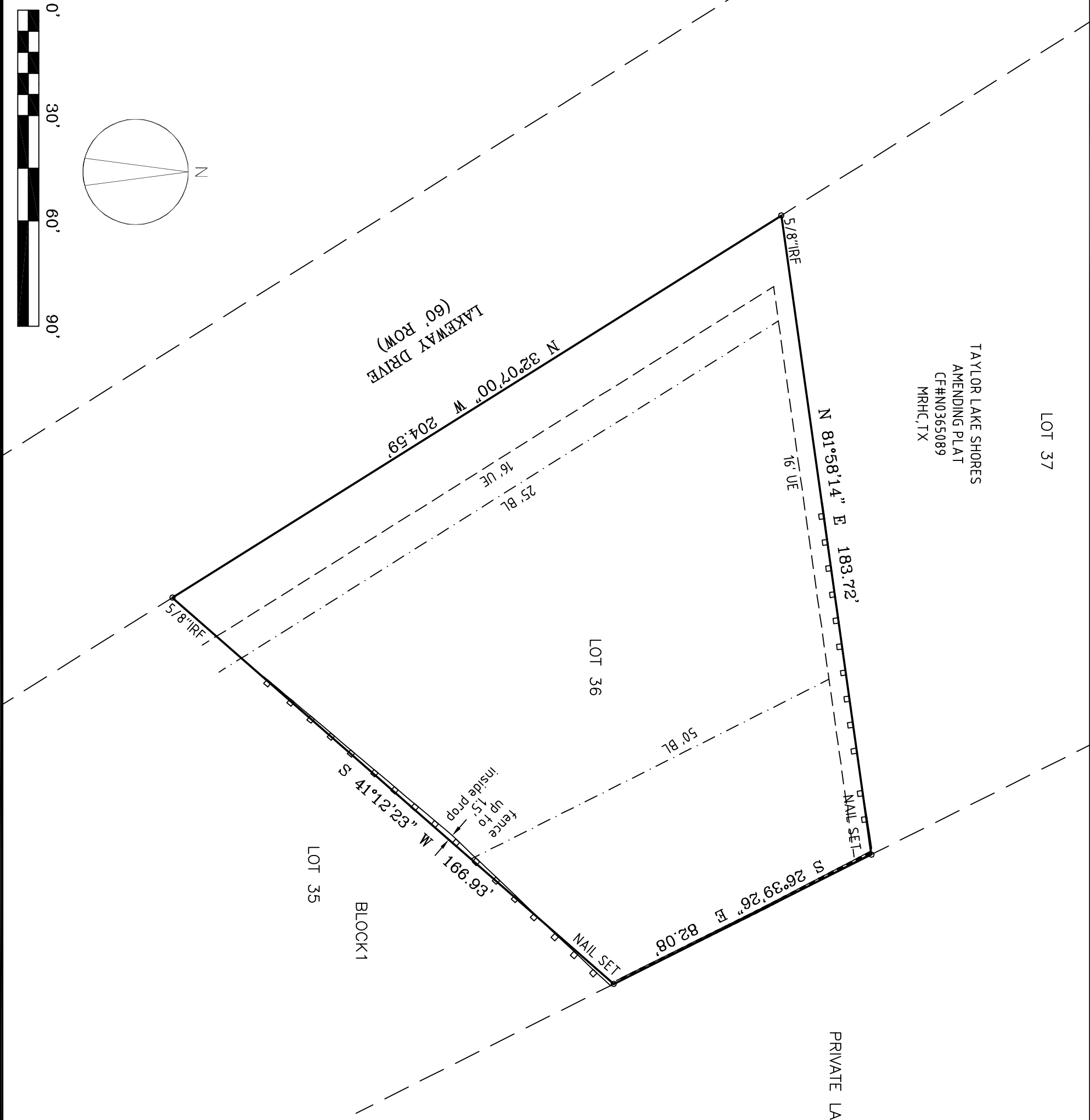

LOCATED IN THE MORRIS LEAGUE SURVEY, ABSTRACT NO. 52  
BASED ON THE PLAT THEREOF RECORDED IN  
COUNTY CLERK'S FILE NO365089  
THE MAP RECORDS HARRIS COUNTY, TEXAS  
REF: KLEIN G. F. NA DATE: OCT 1, 2010

CRAIG T. BUBIER R.P.L.S. # 3996

- 1) THE BEARINGS SHOWN HEREON ARE BASED ON THE RECORDED PLAT.
- 2) THE SURVEYOR HAS NOT ABSTRACTED THE SUBJECT PROPERTY.
- 3) THIS SURVEY WAS PERFORMED WITHOUT THE BENEFIT OF A TITLE COMMITMENT.
- 4) SURVEYOR HAS MADE NO INVESTIGATION OR INDEPENDENT SEARCH FOR EASEMENTS OF RECORD, ENCUMBRANCES, RESTRICTIVE COVENANTS, OWNERSHIP, TITLE EVIDENCE, OR ANY OTHER FACTS THAT AN ACCURATE AND CURRENT TITLE SEARCH MAY DISCLOSE.
- 5) PROPERTY SUBJECT TO THE RESTRICTIONS AS RECORDED IN CLERK'S FILE No. N0365089, REAL PROPERTY RECORDS, HARRIS COUNTY, TEXAS.
- 6) ALL ADJOINER DEED INFORMATION MAY NOT REPRESENT CURRENT OWNER OR OWNERS.
- 7) THE FENCE LINES SHOWN GENERALLY FOLLOW THE PROPERTY LINE, BUT MAY NOT BE THE ACTUAL LINE
- 8) OTHER MINOR IMPROVEMENTS MAY BE PRESENT, BUT NOT SHOWN

LINE & SYMBOL	LEGEND
1) IRF= IRON ROD FOUND	
2) IRS= IRON ROD SET	
3) D.R.H.C.TX= DEED RECORDS OF HARRIS COUNTY TEXAS	
4) M.R.H.C.TX= MAP RECORDS OF HARRIS COUNTY TEXAS	
5) BL = BUILDING LINE	
6) UE= UTILITY EASEMENT	

**SURVEYTECH**  
SITING/TOOLS PLANNERS

1/2 Land Surveying Company  
P.O. BOX 1089 CONROE, TEXAS 77385-1089  
Email: [surveymaster@scpm.com](mailto:surveymaster@scpm.com) Phone: 281-3442

THIS SURVEY IS BEING PROVIDED TO THE RECIPIENT'S NAMED ABOVE AND NO LICENSE HAS BEEN CREATED TO COPY THE SURVEY EXCEPT IN CONNECTION WITH THE ORIGINAL TRANSACTION, WHICH SHALL TAKE PLACE WITHIN NINETY (90) DAYS FROM THE DATE OF THE SURVEY AS SHOWN ABOVE.