

SCALE : 1"=20'

RESERVE "A"

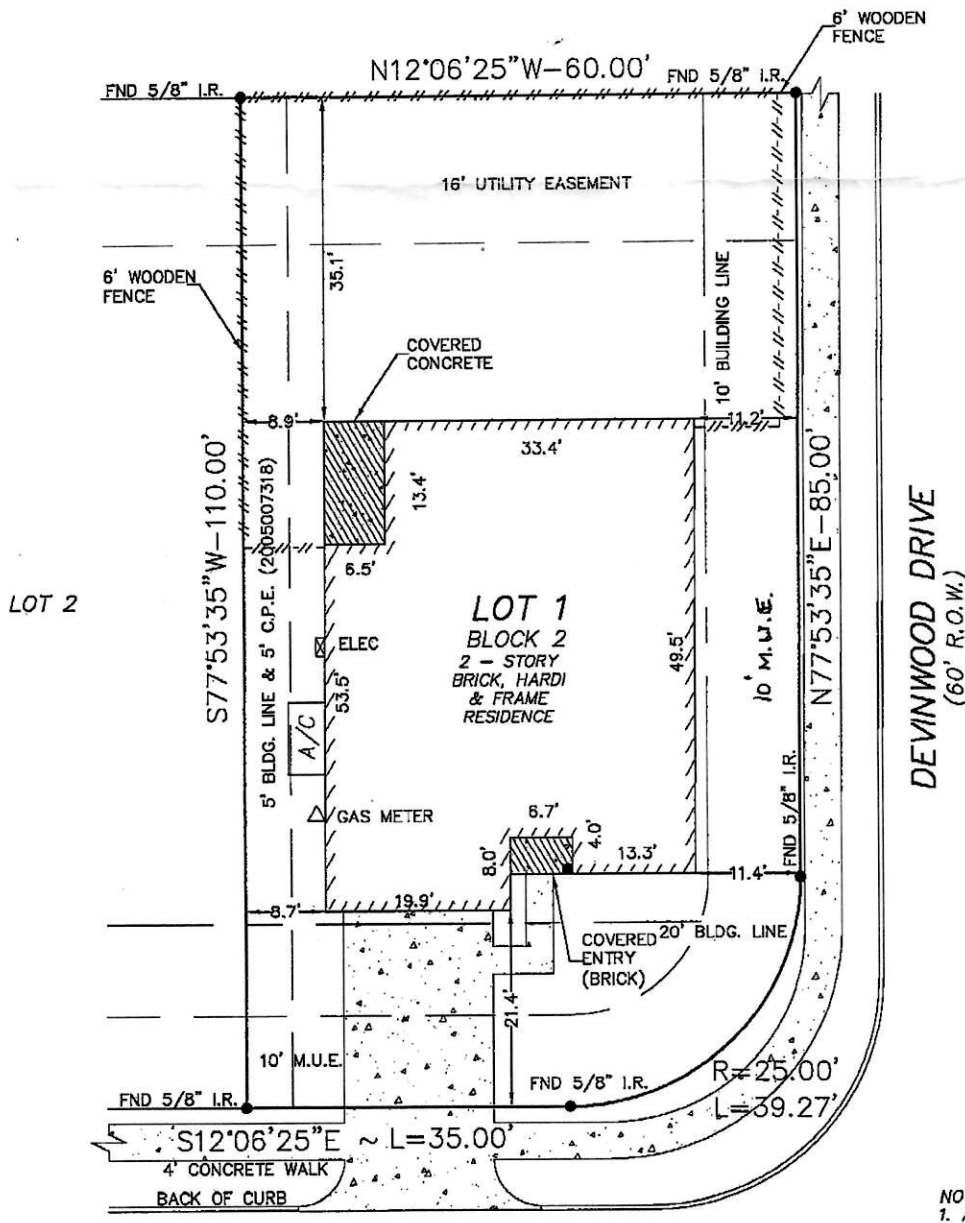

5947 SHADOW CREEK COURT
(50' R.O.W.)

DEVINWOOD DRIVE
(60' R.O.W.)

- NOTES:
1. ALL BEARINGS & DISTANCES ARE BASED ON THE RECORDED PLAT.
 2. AGREEMENT FOR UNDERGROUND/OVERHEAD ELECTRICAL DISTRIBUTION SYSTEMS: CENTERPOINT ENERGY HOUSTON ELECTRIC, LLC, A TEXAS CORPORATION UNDER 05-802-566 (2005007319) OF THE OFFICIAL RECORDS OF CHAMBERS.
 3. EASEMENT(S) FOR THE PURPOSE(S) SHOWN BELOW AND RIGHTS INCIDENTAL THERETO, AS GRANTED IN A DOCUMENT: CENTERPOINT ENERGY HOUSTON ELECTRIC, L.L.C., CENTERPOINT ENERGY RESOURCES CORP., d/b/a CENTERPOINT ENERGY TEXAS GAS OPERATIONS, SOUTHWESTERNBELL TELEPHONE COMPANY, AND TEXAS CABLE PARTNERS, L.P. d/b/a TIMWARNER CABLE CERTAIN UTILITIES UNDER C.G.C.F.N.(S) 2006020912, AFFECTS FIVE(5) FEET WIDE ALONG THE SOUTH PROPERTY LINE(S).

MAP # ~
COMMUNITY #48201 PANEL #0770 J
DATE OF REVISION 11/06/96
(OUTSIDE OF THE 100 YEAR FLOOD PLAIN) ZONE "X" SHADED
THIS INFORMATION IS BASED ON GRAPHIC PLOTTING. WE DO NOT ASSUME RESPONSIBILITY FOR EXACT DETERMINATION."

Handwritten signature

DR\FINALS\DEVINWOOD\DVW010201

Surveyed for K. HOVNANIAN OF HOUSTON II, L.L.C. on 3-18-14
Showing Lot 1 Block 2 of AMENDING PLAT OF DEVINWOOD SUBDIVISION PHASE I
Section ~ in CHAMBERS County Texas according to the Map or Plat recorded in VOL. A, PG. 264 of the PLAT records of CHAMBERS County.

| REVISIONS | | |
|-----------------------|-------|----|
| 11-03-14 | FINAL | PS |
| W.O. No. 120953 | | |
| G.F. No. ATCH14043833 | | |

I hereby certify that this survey was made on the ground under my supervision and that it correctly represents the facts found at the time of the survey. There were no encroachments apparent on the ground except as shown hereon.

Handwritten signature: Daniel W. Goodale

Buyer: LORENA RIVAS VASQUEZ AND AARON VASQUEZ
Mortgage Co.: K. HOVNANIAN AMERICAN MORTGAGE, LLC
Title Company: ALAMO TITLE INSURANCE COMPANY
Hoffman Land Surveying, Ltd., LLP
5245 LANGFIELD ROAD - HOUSTON, TEXAS 77040 - (713)939-9100

