

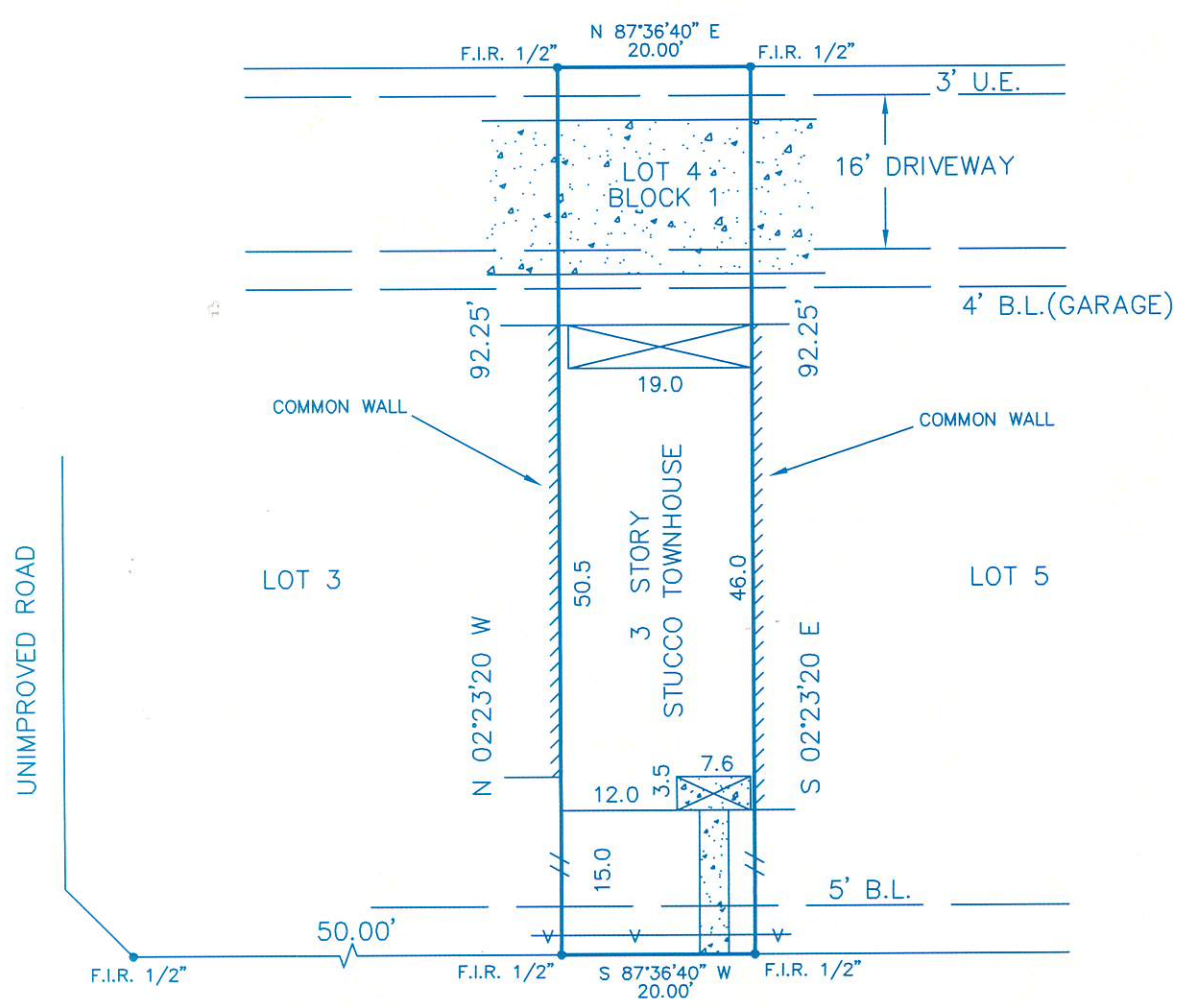

ALLEN PARKWAY VILLAGE  
(F.C. 428006 H.C.M.R.)

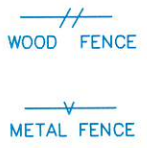

1318 WEST DALLAS AVENUE



Reviewed & Accepted by: \_\_\_\_\_ Date \_\_\_\_\_ / \_\_\_\_\_ Date \_\_\_\_\_

BUYER	GRAHAM MASKEW CARLA REEVES	PROPERTY ADDRESS	1318 WEST DALLAS AVENUE HOUSTON, TEXAS 77019
-------	-------------------------------	------------------	-------------------------------------------------

LEGAL DESCRIBED PROPERTY

LOT 4, BLOCK 1, OF HARDCASTLE TOWNHOMES, A SUBDIVISION IN THE CITY OF HOUSTON, HARRIS COUNTY, TEXAS, ACCORDING TO THE PLAT THEREOF RECORDED AT FILM CODE NO. 614004 OF THE MAP RECORDS OF HARRIS COUNTY, TEXAS.

NOTES:  
 - BEARING BASIS: PLAT  
 - SUBJECT TO ANY AND ALL RECORDED AND UNRECORDED EASEMENTS  
 - SURVEYOR HAS NOT INDEPENDENTLY ABSTRACTED PROPERTY  
 - UNDERGROUND UTILITY INSTALLATIONS, UNDERGROUND IMPROVEMENTS, FOUNDATIONS AND/OR OTHER UNDERGROUND STRUCTURES WERE NOT LOCATED BY THIS SURVEY  
 - THIS SURVEY IS CERTIFIED FOR THIS TRANSACTION ONLY, IT IS NOT TRANSFERABLE TO ADDITIONAL INSTITUTIONS OR SUBSEQUENT OWNERS  
 - SUBJECT TO RESTRICTIVE COVENANTS AS PER TITLE COMMITMENT  
 - SUBJECT TO THE COMMON AREA AGREEMENT AS FILED UNDER C.F.# 20070586602.



SUBJECT PROPERTY DOES NOT LIE IN A F.I.A. DESIGNATED FLOOD ZONE AS PER FLOOD MAP NO:

480296 0670 L 6-18-07 ZONE X

FLOOD INFORMATION IS BASED ON GRAPHIC PLOTTING ONLY, DUE TO INHERENT INACCURACIES ON FEMA MAPS, WE DO NOT ASSUME RESPONSIBILITY FOR EXACT DETERMINATION.

© 2009 PRO-SURV SURVEYING COMPANY

INVOICE#	0910146	JOB#	0910146
G.F.#	2623003144	DATE	10-16-09

**PRO-SURV**  
 P.O. BOX 1366  
 FRIENDSWOOD, TX 77549  
 PHONE- 281-996-1113 Fax - 281-996-0112

FIELD WORK		I DO HEREBY CERTIFY THAT THIS SURVEY WAS THIS DAY MADE ON THE GROUND OF THE PROPERTY LEGALLY DESCRIBED HEREON (OR ON ATTACHED SHEET), AND THERE ARE NO ENCROACHMENTS EXCEPT AS SHOWN, AND WAS DONE BY ME OR UNDER MY SUPERVISION, AND CONFORMS TO OR EXCEEDS THE CURRENT STANDARDS AS ADOPTED BY THE TEXAS BOARD OF PROFESSIONAL LAND SURVEYING.
DRAFTING	HEG	
FINAL CHECK		